Philomath

1950

RM.
44
GHAM...

Ruth MacDougall

Mary J. Conlon

Martha Chakeres

Norma Swanie

Olga Bratica

Mac Tuault

Pat Walsh

Joyce O'Malley

Nancy Nattie

Paul Almeda

Marilyn Cadillac

Virginia Hallorsen

Audrey Bellard

Carolyn Desjardins

Pauline Montal

Louis Tassoni

Charlie Murphy

Bernie Walker

Blanche Oliver

Lucy Solomon

Florence Lucci

Alice Southworth

Ben Ward

Pauline Bowen

Joan Norton

Harold Gray

Donald Whittemore

Jean Alemma

Janice Berube

FPL
FRAMRM
373.744
1950
9100

FRAMINGHAM PUBLIC LIBRARY
3 1213 00442 6203

Locked case

NOT TO BE CIRCULATED

Framingham High School

Pat Fair
Ronnie Gerard
John T. Tow
John MacLeod
Gray
Beverly Hand
Rae Barbarina
Thomas
Clayton
Deans of Harris
Green Walton
Sandra Dallaire
Martha Morse
Ruth Lawson
Elizabeth Bennett
Eddie Norman
Joe Standish
Richard Thorson
Boyd Smith
Charles Bent
Joan Cheatle
Gerry Hurell
Theresa Tagiani
Robert Chartier
Norman Grossman
Nadine Ross
Gilbert Howard
Tony Santoro
Alfred Mayer
Anastasia Olympios
Cecilia Tei
Stephen Jones
Bobby McCallum
June Ballard
Joe McCallum
Ann Russell
Roy Corti
Allen Ellis
Judy Martin
John R. Alexander
Dick Mahoney
Robert Cunningham
Ed O'Leary
Annie Gerard
John Delgaudio
Bebe Higgins
Priscilla Spicer
John Pellegrini
David Belforte
Jane Geoghegan
Joan Kinney
Carl Brown
Joe Cheney

FRAMINGHAM PUBLIC LIBRARY
DEC 13 1994

PHILOMATH STAFF

EXECUTIVE COMMITTEE

EDITOR-IN-CHIEF: Beverly Ward
ASSISTANT EDITOR: Catherine Farley

ART:

Joyce Bray
Robert Chartier
Dudley Redden
Robert Chartier

PICTURES:

Barbara Caldwell
Martha Chakiris
Kevin Doran
Richard Magrath
Barbara Maguire
Nancy Norris
Patricia Walsh

BUSINESS MANAGEMENT:

Jane Flood
Beatrice Higgins
Judith Martin
Jean McKean
Helen Sullivan

BIOGRAPHY AND VERSE:

Judith Dyer
Patricia Healy
Harriet Lemchen
Joan Martin
Pauline Montal
Joann Norton
Thelma Petersen
Alice Southworth

TYPISTS:

Jeanne Bligh
Geraldine Bowen
Jean Goss
Carolyn Gray
Doris Svendsen
Amy Underwood

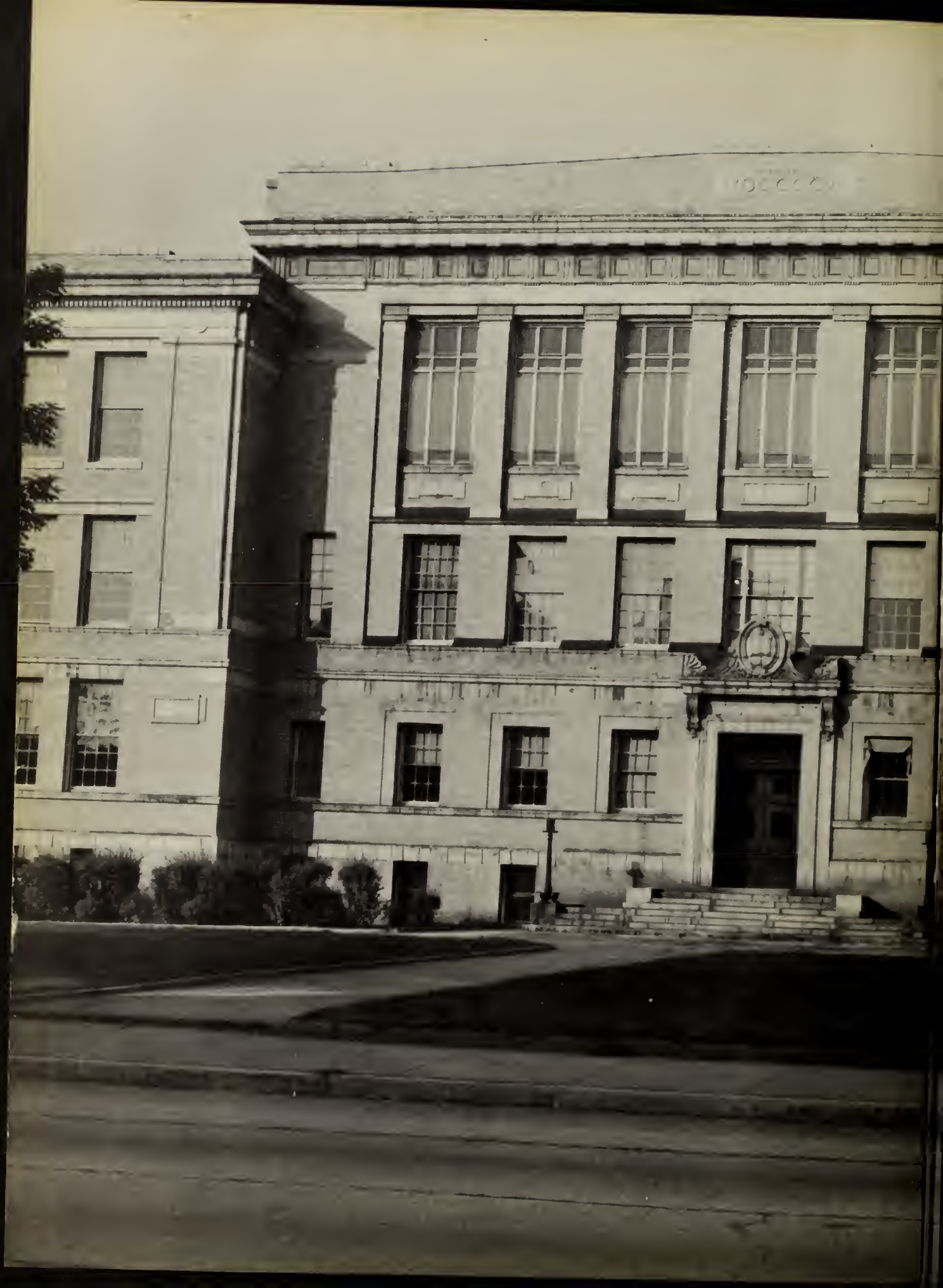

Philomath 1950

FRAMINGHAM HIGH SCHOOL

A PUBLICATION
BY THE
MEMBERS
OF THE
SENIOR CLASS

FRAMINGHAM, MASSACHUSETTS

PRINCIPAL'S MESSAGE

MR. MAYO M. MAGOON

May each member of the class of 1950 be blessed with good health; be inspired to place service above self in home, in church, and in community; and be ambitious to make worthy contributions in positions of responsibility.

Mayo M. Magoon

DEDICATION

MR. HERBERT PETERSON

In apreciation of his sympathetic understanding of high school youth and its problems, we dedicate this issue of the "Philomath" to

MR. HERBERT PETERSON

who retired from active service on February 1, 1950. His marvelous sense of humor and his sterling character will continue to be a shining example to all of us.

FACULTY

Mayo M. Magoon, Principal
Alton W. Bush, Assistant Principal
Mary Hobbs, Dean of Girls
Elizabeth W. McConnon, Secretary
Pearl Oliva, Assistant Secretary

Janet Apperson, Latin
Marion A. Benton, Modern Languages
Curtis C. Brooks, Mathematics, Coach
Alton W. Bush, Science
Richard H. Charles, Social Studies
Mary Cunningham, French
John H. Daniels, Director of Athletics, Coach, History, Latin
Angeline Ducas, English, French
Hubert Edmond, Manual Arts
Mildred P. Ellis, Social Studies
Francis Galvani, Social Studies, Mathematics, Coach
Desire Goldsmith, English
Mary Hobbs, Mathematics
Frederick Janes, Physical Education Boys
Arthur L. Jones, Director of Physical Education
Henry O. Kelley, Social Studies
Anna K. Kirby, Commercial
Elizabeth Lathrop, Librarian
Helen H. Leland, Art
George D. Lundberg, Social Studies

Priscilla March, English
Willa A. Moody, English
Joseph B. Murray, Director of Music
Margaret E. Newman, Household Arts
Mary T. O'Hare, Commercial
Mary E. O'Neil, English
Alice H. Richardson, Household Arts
Francis E. Riordan, Mathematics, Faculty Manager
Arthur L. Ross, Commercial
Otto Salak, Manual Arts
Melville L. Small, Science
Winthrop G. Smith, Science Mathematics
Grace E. Squires, English
M. Alice Stanton, Commercial
Mary R. Sullivan, Physical Education Girls
Frances Tyndall, English, Social Studies
Michael Vodoklys, Mathematics, Science
Ethel B. Wiley, Science

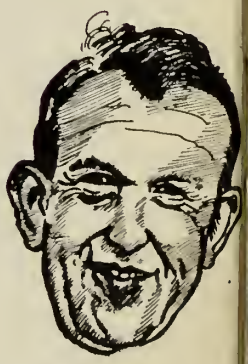

George Lundberg

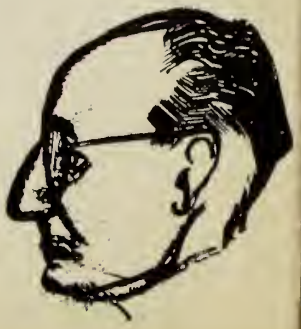

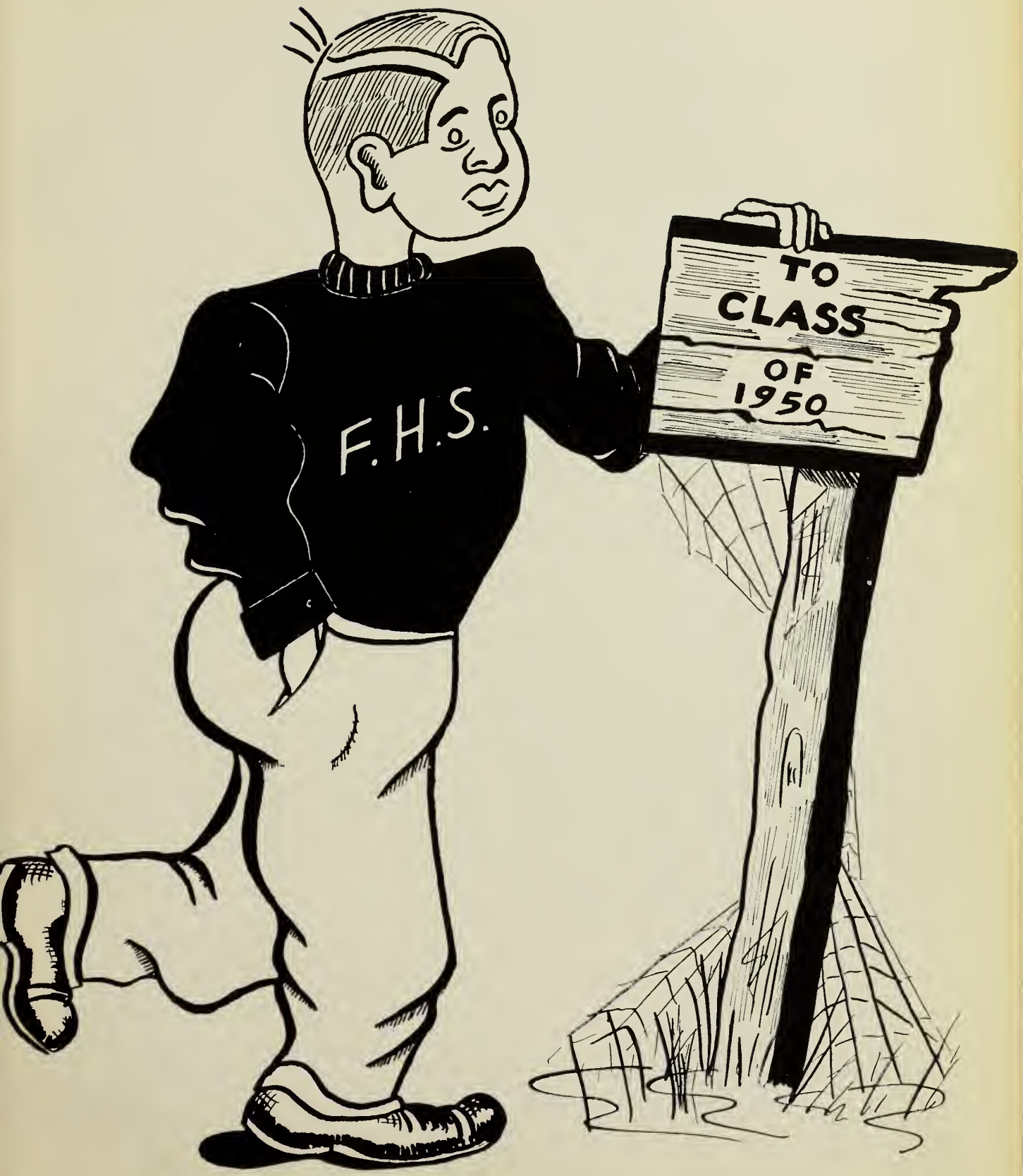
F.H.S.
TO
CLASS
OF
1950

SENIOR CLASS ADVISOR

MISS ANNA KIRBY

For her patient understanding and kind assistance as our class advisor, we are deeply grateful to Miss Anna Kirby.

SENIOR CLASS OFFICERS

PRESIDENT

CHARLES J. MURPHY

"It is more blessed to give than to receive."

Class President 4; Student Council 2, 3, 4; Baseball 3, 4; Football 2, 4; Aeronautics 3, 4, Secretary 3; Nominating Committee 3, 4; Christmas Projects 3, 4; Senior Play Ticket Committee 4; Chairman Salvation Army Drive 3; Chairman Football Patrol Committee 4; Patrol Committee Senior Sophorome Dance 3, 4; Junior Prom Decorating Committee 3.

VICE-PRESIDENT

RICHARD MAHONEY

"None but himself can be his parallel."

Baseball 2; Football 3; Hockey 3; Dramatic Club 2; Class Vice-President 4.

SECRETARY

ROSE GARBARINO

"Life has no blessings like a prudent friend."

Student Council 3; Student Council Executive Committee 3; Marshal 3, 4, Officer 4; French Club 2; Glee Club 2, 3, 4; Senior-Soph Ticket Committee 2; Football Dance Usher Committee 3; Sophomore Handbook 3; Chairman Prom Ushers and Grand March Committee 3; Class Secretary 4.

TREASURER

CHARLES A. FERRARI

"Wearing all that weight of learning lightly like a flower."

Marshal 3, Officer 3; Student Council 4, Officer 4; Basketball 2, 3, 4, "F"; Football 2, 3, 4, "F"; Track 3, 4, "F"; Glee Club 2, 3, 4; Christmas Choir 3, 4; A Cappella Choir 3, 4; Jr. Prom Decorating Committee 3; Class Treasurer 4; Nominating Committee 4.

CHARLES FERRARI; CHARLES MURPHY; MISS KIRBY, CLASS ADVISOR; ROSE GARBARINO; RICHARD MAHONEY

DONALD ABBOT

"O sleep it is a gentle thing, Beloved from pole to pole."

Hockey 2, 3, 4, Hockey Captain 4; Gift Committee 3; Glee Club 4.

JOAN B. ADAM

"Oh, that my tongue were in the thunder's mouth,
Then with passion would I shake the world."

Dramatic Club 2; Broadcasting Club 3; Student Handbook Typing Committee 3; Glee Club 2, 3; Lunchroom Marshall 2; Homeroom Chairman Christmas Project 3, 4; Usher at Graduation 3; Secretary of Safe Drivers' Club 4; March of Dimes Committee 4.

DINO AGOSTINELLI

The face is often a true index of the heart.

Aeronautics 3, 4.

CHRISTINE R. ALBERICO

"No one knows what she can do till she tries."

Christmas Projects 4.

JOHN R. ALEXANDER

"With malice toward none, with charity for all, with firmness in the right."

Student Council 2, 3; Vice-president Student Council 3; Student Council Executive Committee 4; Marshall 3; French Club-Treasurer 2; Band 2, 3, 4; Christmas Choir 2, 3; A Cappella Choir 3; Representative Student Council Convention at New Bedford 2; Chairman Homeroom Clothing Drive 2, 3; Campaign Manager 2, 3; Delegate to Fitchburg Convention 3; Patrol Committee Junior Prom 3; Junior Nominating Committee 3; Sophomore Reporting Committee 3; Delegate to Brighton Convention 3; Christmas Projects 4; Community Chest Delegate 3, 4; Toast Class Banquet 4; Delegate to Melrose Convention.

PAUL JOSEPH ALMEDA

"The greatest truths are the simplest and so are the greatest men."

Student Crier Staff 2, 3, 4, Assistant Editor 4; Nature Club 2; Band 2, 3, 4; Orchestra 3, 4; Choir 4; Music Festival Committee 2, 3; Ticket Committee Football Dance 2; A Cappella Choir 4; Patrol Committee Junior Prom 3; Ticket Committee Senior-Sophomore Dance 4; Publicity Committee Senior Play 4.

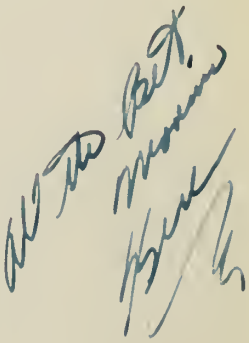

KENNETH F. ALLEN

"A pleasing countenance is no slight advantage."

Football 2, 3, 4, "F"; Broadcasting Club 3, President; Senior Play 4; Class Night Social Hour Committee 4; Traffic Survey 4.

ROBERT MELVIN ALPERT

"Make hay while the sun shines."

Safe Drivers' Club 3, 4; Usher Football Dance 4; Christmas Projects 4.

CAROLINE E. AMBROGGI

"Natural abilities are like natural plants, that need pruning by studies."

Dramatic Club 2; Student Crier Typist 4; Broadcasting Club 3, 4; Glee Club 2, 3, 4; Senior Play Property Committee 4; Homeroom Chairman Christmas Project 4.

GERRY ATWELL

"Laugh and the world laughs with you."

Safe Drivers' Club 3, 4; Junior Nominating Committee 3, 4; Football Dance Patrol Committee 3, 4; Junior Prom Ticket Chairman 3; Lost and Found Homeroom Representative 3; Salvation Army Collection 3, 4; Marshal 4; Senion-Soph Dance Patrol Committee 4; Cap and Gown Committee 3; Football Dance Patrol Committee 4; Christmas Projects 2.

JUNE LOUISE BALLARD

"A remarkable memory, yours!"

Broadcasting Club 3.

ERNEST F. BARBIERI

"Rich in good works."

Hockey 2, 3; Glee Club 3; Vocational School.

CHARLES PRATT

ANN MARIE BAVERI

"Few things are impossible to diligence and skill."

Field Hockey 2; Softball 2, 3; Safe Drivers' Club 3, 4; Glee Club 2, 3, 4.

JOSEPHINE BELCASTRO

"Music washes away from the soul,
The dust of every day life."

Softball 2; Dramatic Club 2; Christmas Choir 2, 3; A Cappella Choir 2, 3; Music Festival Committee Chairman 4; Chairman Clothing Drive 3; Lost and Found Committee Chairman 3; Prom Refreshment Committee 3; Publicity Committee Football Dance 4; Decorating Committee Senior-Sophomore Dance 4; Class Night Social Hour 4.

AUDREY JEAN BEDARD

"Love makes those young whom age doth chill,
And whom he finds young, keeps young still."

Broadcasting Club 3; Lost and Found Com. 3; Prom Ticket Com. 3; Food Sale 3; Senior Play 4.

DAVID A. BELFORTE

"As merry as the day is long."

Marshall 3; Basketball 2; Dramatic Club 2, 3; Music Festival Stage Committee 3; Band Concert Committee 3; Christmas Projects 2, 3; Public Address Program 2, 3; Chairman Salvation Army Drive 4; Dramatic Club Entertainment Committee 3; Chairman of French Project 2, 3; Ballot Committee 2, 3; Homeroom Red Cross Committee 3; Prom Decorating Committee 3; Senior Play Cast 4; Senior-Sophomore Dance Refreshment Committee 4; Football Dance Patrol Committee 4; Graduation Day Committee 4; Traffic Survey 4.

ELIZABETH BENNETT

"A good heart's worth gold."

Dramatic Club 3; Glee Club 2, 3, 4; Christmas Projects 2; French Project 2; Knitting Club 4; Senior Play Properties Committee 4.

CHARLES BENT

"Cheerful at mourn he wakes from short repose, breathes the keen air, and carols as he goes."

Safe Drivers' Club 2, 3.

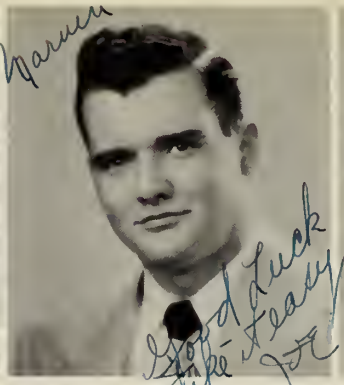

JOSEPH C. BERNARD

"Much ado about nothing

Student Crier Staff 2, 3, 4; Adv. Staff 2, 3; Football 2, 3; Track 2, 3; Dramatics 3; Glee Club 2, 3, 4; Assistant Editor of Philomath 4; "F" awarded in Track; A Capella Choir 4.

LOUISE A. BERUBE

"So mild, so merciful, so strong, so good, so patient, peaceful, loyal, loving, pure."

Dramatic Club 2; Broadcasting Club 3; Glee Club 2, 3; Graduation Usher 3; Knitting Club 4; Refreshment Committee Senior-Sophomore Dance 4; Christmas Projects 2.

ROYAL BILLINGS

"A merry heart that laughs at care."

Band 2, 3, 4; Marshal at Football Dance 4; Brass Choir 2, 3, 4.

JEAN A. BLANCHETTE

"So placid and so self contained."

Basketball 2, 3, "F" Softball 2, 3, "F" Tennis 2; Broadcasting Club 3, 4; Glee Club 2; Cap and Gown Committee 3; Knitting Club 4; Philomath Staff 4; Lost and Found 4; Ticket Committee Senior Play 4; Refreshment Committee; Senior-Soph Oance 4; Red Cross Committee 4.

JEANNE A. BLIGH

"Wise to resolve, and patient to perform."

Dramatic Club 2; Broadcasting Club Committee 3; Glee Club 2, 3, 4; Junior Prom Refreshment Committee 3; Graduation Usher Committee 3; Philomath Typist 4; Current Events Club 4; Senior-Soph Refreshment Committee 4; Senior Play Ticket Committee 4.

PAUL A. BOTTAZZI

"The quiet mind is richer than a crown."

Marshal 3; Gym Club 2, 3; Band 2, 3, 4; Christmas Project 3, 4; Glee Club 3, 4; Orchestra 2, 3, 4; Prom Patrol 2, 3; Prom Ticket Committee 3; Philomath Staff 4; Brass Choir 4; Captain on Traffic Survey 4; Senior-Soph Patrol 4; Senior Play Proptrty Committee 4; Senior Play Cast 4.

ROBERT BOUCINI

"All dressed up with no place to go."

Football 2, 3; Hockey 2, 3, 4; Glee Club 2, 3, 4; Football Dance Committee 3, 4; Music Festival 2, 3, 4; Social Hour Graduation 4.

GERALDINE D. BOWEN

"The fun grew fast and furious."

Softball 3; Glee Club 3; Christmas Project 3; Graduation Usher 3; Typist Philomath 4; Student Crier 4; Election Committee 4; Senior PlayCast 4; Property Committe Senior Play 4; Usher, Senior Play 4; Senior-Soph Refreshment Committee 4; Intramural Basketball 3.

WILLIAM BRADY

"Like the eagles, I was born to be free."

Senior Nominating Com. 3; Senior Ticket Com. 3; Chairman Polio Drive (FVS) 3; Glee Club 3; Vocational School.

BARBARA E. BRANAGAN

"I would help others, out of a fellow-feeling."

Student Council 3; Marshal 3, 4; Marshal Exec. Com. 3; Student Crier Adv. Staff 2, 3; Tennis 2; Cheerleader 2, 3, 4; Head Cheerleader 4; French Club 2, Vice-President; Class Secretary 3; Prom Exec. Com. 3; Glee Club 2, 3, 4; Co-Chairman H.R. Christmas Project 2; Chairman of School Christmas Project 3; H.R. Discussion Com. 3; Football Dec. Com. 3; Football Dance Ticket Com. 2; Nominating Com. 3; Red Cross Drive 2.

OLGA BRATICA

"A merry heart doeth good like a medicine."

Safe Drivers' Club 3; Christmas Project 2; Philomath Staff 4; Student Crier Typist 3, 4.

CARLO J. BRAVO

"A constant friend is a thing rare and hard to find."

Marshal 2, 3; Safe Drivers' Club 2; Senior Banquet Committee 3; Graduation Decorating Committee; Senior Decorating Committee 4.

JOYCE KATHERINE BRAY

"She moves a goddess, and she looks like a queen."

Basketball 3; Dramatic Club 2; Broadcasting Club 3; Junior Nominating Committee 3; Glee Club 2, 4; Philomath Staff 4; Safe Drivers Club 4; Senior Nominating Committee 4; Graduation Usher 3; Decorating Committee 3; Senior-Sophomore Refreshment Committee Chairman 4; Class Song Committee 4; Class Night Committee 4; Senior Play Cast 4; Senior Play Poster Committee 4;.

CRANE BROOKS

"I like work, it fascinates me, I can sit and look at it for hours."

Basketball 2, 3, "F" Football 2, 3, "F" Track 2, 3, "F" Glee Club 2, 3; Ticket Committee Senior Play 4.

FRANCIS E. BRUNING

"The talent of a meat packer, the morals of a money changer, and the manners of an undertaker."

Projector Club 3; Home Room Ballot Committee 4.

RALPH BUNK

"When the disposition is friendly, the face pleases."

Marshal 2, 3, 4; Basketball 2, 3, 4; Football 2, 3, "F"; Aeronautics 2; Marshal Officer 4; Marshal Executive Committee 4; Baseball 2, 4; Senior-Sophomore Ticket Committee 4; Football Dance Ticket Committee 4; Music Festival Stage Committee 2; Prom Patrol Committee 3; Class Gift Committee 4.

MARILYN M. CADILLAC

"A little with quiet is the only diet."

Softball 3; Dramatic Club 2, 3; Knitting Club 3; Glee Club 3; Sophomore Red Cross Committee 1; Usher at Senior Play 2; Student Crier Typist 3; Junior Class Night Usher 2.

BARBARA J. CALDWELL

"Tis the loveliest ever was seen."

Tennis 2; Mgr. Basketball 2, 3; French Club 2; Safe Drivers' Club 3; Glee Club 3, 4; Campaign Manager 2; Christmas Project 3; Football Dance Decorating Committee 3; Prom Decorating Committee 3; Student Crier Staff 4; Philomath Staff 4; Class Night Banquet Committee 4; Senior-Sophomore Decorating Committee 4; Philomath Executive Committee 4.

ALFRED CANESI

"Everyman has his fault, and honesty is his."

Christmas Projects 3, 4; Vocational School.

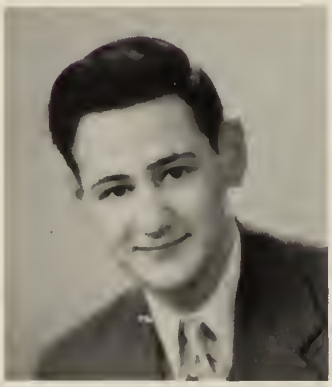

ETHEL CARLSON

"Words of truth and soberness."

Glee Club 3, 4; Publicity Chairman of Lost and Found; Christmas Project 4; Homeroom Lost and Found Committee 4; Red Cross Committee 4.

DORA CASELLA

"The magic of a face."

Glee Club 2, 3, 4; Junior Prom Refreshment Committee 3; Music Festival Committee 3.

JOSEPH CASELLA JR.

"There is no substitute for hard work."

Christmas Project 3, 4; Club Committee 3; Nominating Committee 3, French Project Committee 2, 3, 4.

DELORES M. CASTRO

"She has pretty brown hair, and speaks small like a woman."

Safe Drivers' Club 2; Dramatic Club 3; Glee Club 2, 3; Christmas Choir 3; Christmas Project 3; Knitting Club 4; A Capella 3; Senior-Sophomore Committee; Usher at Senior Play 4.

ALBERT A. CELLA

"Whom with all praise I point at."

Marshal 3; Hockey 3, 4; Safe Drivers' Club 3, 4; Junior Prom Ticket Committee 3; Club Committee 3; Male Octet 4.

PATRICK CERUOLO

"You will observe, it doesn't take a man of giant mould To make a giant shadow on the wall."

MARTHA P. CHAKIRIS

"Queen rose of the rosebud garden of girls."

Lunchroom Marshal 3; Nature Club 2; Safe Drivers' Club 3, 4; Glee Club 2, 3, 4; Campaign Manager 2; Christmas Project 3; Football Dance Decorating Committee 2, 3; Junior Prom Decorating Committee 3; Chairman Graduation Decorating Committee 3; Philomath Staff 4; Student Crier 4; Senior-Sophomore Decoration Chairman 4; Senior Play Cast 4; Senior Play Poster Committee 4.

ARISTEDEMO J. CHAO

"A little nonsense now and then, is relished by the wisest men."

Dramatic Club 2, 3; Gym Club 3; Glee Club 2, 3; Junior Prom Patrol Committee 2, 3; Junior Prom Ticket Committee 3; Advertising Staff of Student Crier 2; President of Current Events 4.

ARTHUR CHAVES

"The force of character is cumulative."

Advertising Staff Student Crier 2; Basketball 2, 3, 4; Baseball 2, 3, 4, "F" Nominating Committee 3, 4; Club 2, 3; Junior Prom Pat-Christmas Project 2, 3; Glee rol Committee 3; Marshal Executive 4, Captain; A Capella Choir 4; March of dimes Home Room Representative 4; Chairman of Food Sale 4; Class Toast 4; Student Council 4.

ROBERT E. CHARTIER

"Take it from me-he's got the goods."

Basketball 2, 3, 4; Football 2, 3, "F" Aeronautics Club 2, 3, 4; Publicity Committee Senior Play 4; Vice President of Aeronautics Club 4; Senior Prom Decorating Committee 3.

Al Clark

DALLAS A. CLARK JR.

"You can't have too much of a good thing."

Aeronautics Club 2; Projectors' Club 3, 4; Glee Club 2, 3; Christmas Choir 3; A Cappella Choir 3; Food Sale Advertising Committee 3; Music Festival Ticket Committee 3; Class Song Committee 4.

THOMAS COCO

"Let the world slide, let the world go; A fig for a care and a fig for a woe."

Art Club 2; Nominating Committee 3; Safe Drivers' Club 4.

RUTH THERESA COLE

"It's merry when friends meet."

Nature Club 2; Safe Drivers' Club 3; Christmas Projects 2.

CHARLES COLCORD

"To err is human, to forgive, divine."

Glee Club 2, 3, 4; Senior Play Property Committee 4.

BEVERLY C. COLE

"Whatever is worth doing at all is worth doing well."

Marshal 3; Dramatic Club 2; Broadcasting Club 4; Glee Club 2, 3; Junior Prom Usher 3; Football Dance Decorating Committee 3; Philomath Staff 4; Safe Drivers' Club 4; Senior Play Usher 4.

CHARLES JEWETT COLE

"What a piece of work in a man!"

Track 3; Marshal 3, 4; Christmas Project 3.

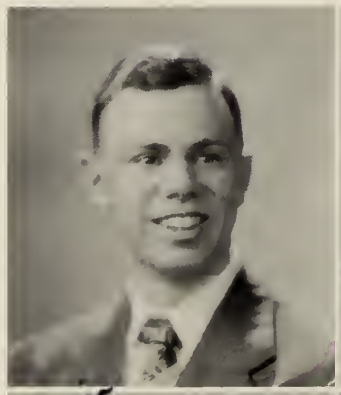

MARY J. CONLON

"Fortune comes to all, that comes not late."

Safe Drivers' Club 2;

RAYMOND C. CONTI

"A little nonsense now and then."

Safe Drivers' Club 3.

JOHN CORCORAN

"The lad was ever a rover Loving and laughing and fun."

Safe Drivers' Club 3; Properties Committee Senior Play 4.

RUTH ZILLAH COWERN

"Too wise to err; too good to be unkind."

Softball 2; Broadcasting Club 3; Glee Club 2, 3, 4; Senior-Sophomore Dance Ticket Committee 2; Safe Drivers' Club 4.

EDWARD J. CRAGIN

"A workman is known by his work."

Football 2, 3, 4, "F" Hockey 2, 3, "F" Aeronautics Club 3; Music Festival Ticket Committee 3; Assistant Campaign Manager 3; Current Events 4; Nominating Committee 4.

CATHERINE A. CRONIN

"When all is done and said, in the end thus you shall find, He most of all doth bath in bliss, that hath a quiet mind."

Safe Drivers' Club 4; Glee Club 4.

JOAN CROSBIE

"In faith, lady, you have a merry heart."

Dramatic Club 2, 3; Nominating Committee 3; Graduation Decorating Committee 3; Glee Club 2, 3, 4; Hospitality Committee 2, 3; Graduation Usher 3; Campaign Manager 3; Philomath 4; Aeronautics Club 2, 3; Safe Drivers' Club 4; Orchestra 4; Senior Play 4.

VIRGINIA E. CROWLEY

"Good words are worth much, and cost little."

Dramatic Club 2, 3; Glee Club 2, 3, 4; Junior Prom Grand March Committee 3; Projectors' Club 4; Properties Committee Senior Play 4.

MARGARET T. CUNNEEN

"He that mischief hatcheth, mischief catcheth."

Softball 2; Library Service Club 2, 3, 4; Dramatic Club 3; Senior Play Ticket Committee 4; Christmas Project; Safe Drivers' Club 4; Student Crier Typist; Lost and found Committee 2.

ROBERT CUNNINGHAM

"It is myself I portray."

Safe Drivers' Club; Glee Club; Intramural Basketball; Christmas Project.

SANDRA M. DALLAIRE

"Wit to persuade and beauty to delight."

Broadcasting Club 2; Glee Club 3; Senior Graduation Usher 3; Orchestra 4; Philomath 4; Knitting 4; Food Sale 4.

NOREEN M. DALTON

"Beauty is its own reward."

Student Council Secretary 4; Student Council Executive Committee 4; Marshal 3; Student Crier Advertising Staff 4; Library Service Club 2, 3, 4, Vice Pres. 3, Pres. 4; Sophomore Dramatics Club 2; Glee Club 2, 3, 4; Campaign Manager 2; French Class Boxes 2; Football Dance Ticket Committee 3; Lost and Found Committee 3; Grand March and Ushering Committee for Junior Prom 3; Chairman of Supply Committee for Christmas Projects 3; Senior-Sophomore Dance Decorating Committee 3; Cheer Leader 4; Rer Cross Drive 4; Senior-Sophomore Dance Ushering Committee 4; Food Sale 3, 4; Tennis 2; Senior Play Usher 4.

ERNEST DAMERI

"Small things make base men proud."

Glee Club 2, 3, 4; Christmas Choir 4; A Capella Choir 4; Festival Ticket Committee 3.

CARMEN DANESE

"He dances like an angel."

Basketball 2, 3, "F" Baseball Committee 3; Red Cross 2; Band 2; Senior Play Stage Drive 4; Football Dance 4; Christmas Projects 4.

ANDREW N. DECINA

"Honor and shame from no condition rise;
Act well your part, there all the honor lies."

Aeronautics Club 2; Safe Drivers' Club 3, Secretary.

Best Wishes

PATRICIA ANN DeCOFF

"Laugh yourself into stitches."

Dramatic Club 2; Broadcasting Club 3; Glee Club 2, 3, 4; Christmas Choir 3, 4; A Capella Choir 3, 4; Knitting Club 4; Make-up Committee Senior Play 4.

Pat

RENEE DeMILLAR

"Here is a dear and true industrous friend."

Transferred from Sherborn High School

JEAN B. DEMMA

"My way must be straight out. True with the tongue."

Field Hockey 2, 3, "F" Softball 2; Safe Drivers' Club 3; Glee Club 2, 3, 4; Senior Graduation Usher 3; Knitting Club 4; Music Festival 3; Marshal 4.

JAMES A. DE PAOLO

"For the apparel oft proclaims the man."

Football 2, 3; Safe Drivers' Club 2, 3; Vocational School.

RICHARD DIPIETRI

"A faithful friend is a strong Defense."

Gym Club 2; Aeronautics Club 2; Nominating Committee 3; Christmas Committee 2, 3; Ticket Committee 3; Track 2.

WILLIAM DESIATA

"The pupil of impulse."

Safe Drivers' Club 3, 4; Traffic Survey 4.

CAROLYN DESJARDINS

"Her voice was ever soft, gentle and low."

Sophomore Dramatics Club 2; Broadcasting Club 3, 4; Glee Club 2, 3, 4; Usher for Senior-Sophomore Dance 3; Christmas Projects 4.

RAYMOND L. DESLEY

"Away from the world and its toils and cares."

Nature Club 4.

MARY LUCILLE DIANA

"Her face betokened all things dear and good."

Aeronautics Club 2; Safe Drivers' Club 3; Glee Club 2, 3, 4; Music Festival Ticket Committee 4; Prom Ticket Committee 3; Lost and Found Committee 3; Advertising Staff Student Crier 2, 3; Make-up Committee Senior Play 4; Christmas Project 3; March of Dimes Committee 3; Graduation Ticket Committee 4; Grand March Committee Junior Prom 3.

LAWRENCE M. DONNELLY

"Never exceed your rights and they will soon become unlimited."

MARIE A. Di FRANCO

"Charms strike the sight, but merit wins the soul."

Safe Drivers' Club 3, 4; Marshal 3.

KEVIN J. DORAN

"Be gone dull Care! I prithee begone from me! Thou and I shall never agree."

Art Club 2, 3; Philomath Staff 4; Photographers' Club 4.

HAZEL L. DUBE

"Variety's the mother of enjoyment."

Safe Drivers' Club; Glee Club 2, 3, 4.

RICHARD I. DUNHAM

"A man of strife and a man of contention."

Hockey 2, 3; Prom Ticket Committee; Vocational School.

JOAN ELISE DUNPHY

"Moderation is the silken string running through the pearl chain of all virtues."

Dramatics Club 2, 3; Hospitality Committee 3; Glee Club 2, 3, 4; Christmas Choir 3, 4; A Capella Choir 3, 4; Drum Majorette 2, 3, 4; Head Majorette 4; Campaign Manager 2; French Christmas Boxes 2; Junior Prom Grand March Leader 3; Christmas Projects 2, 3; Philomath Staff 4; Senior Play Usher 4.

MARIAN DYAN

"My tongue within my lips I rein,
For who talks too much, must talk in vain."

Student Crier Staff 4; Dramatics 3; Class Night Entertainment Committee 4; Senior Play Publicity Committee 4.

JUDITH DYER

"Thy modesty's a candle to thy merit."

Philomath Staff 4; Current Events 4; Glee Club 4; Christmas Projects 4; Ballot Committee 4.

PATRICIA ANN FAIR

"Who mixed reason with pleasure, and wisdom with mirth."

Tennis 2; Dramatic Club 2, 3; Library Service Club 2, 3, 4; Hospitality Committee 3; Christmas Projects 3; Senior-Sophomore Refreshment Committee 4; Philomath 4; Safe Drivers' Club 4.

CHESTER S. ELLIS

"He was capable of adapting person, and of playing his himself to place, time and part appropriately under whatever circumstances."

Aeronautics Club 2, 3; Glee Club 2, 3, 4; Musical Festival Tickets Committee 2; Prom Ticket Committee 3; Senior Play 4; Safe Drivers' Club 4; Salvation Army 4; March of Dimes Committee 4; A Capella Choir 4.

CATHERINE E. FARLEY

"Given to hospitality."

Marshal 4; Assistant Editor of Philomath 4; Student Crier Staff 3, 4; Softball 2, 3; French Club 2; Dramatics Club 3; Library Service Club 3, 4, Vice President 4; Glee Club 2, 3, 4; Christmas Project 3, 4; Junior Prom Grand March, Ushering and Ticket Committee 3; Graduation Decorating Committee 3; Decoration Committee Senior Sophomore Dance 4; Class Prophet 4; Senior Play Prompter 4; Tennis 2; Ushering Committee Senior Sophomore Dance 4; Food Sale 3, 4.

MYRA LOUISE FARNUM

"The gentle minde by gentle deeds is knowne."

Safe Drivers' Club 2; Glee Club 2, 3, 4; Band 3; Christmas Choir 3, 4; A Capella 3, 4; Student Crier 3; Chairman Food Sale 4; Property Committee of Senior Play 4; Broadcasting Club 3; Lunchroom Bank Messenger 2, 3.

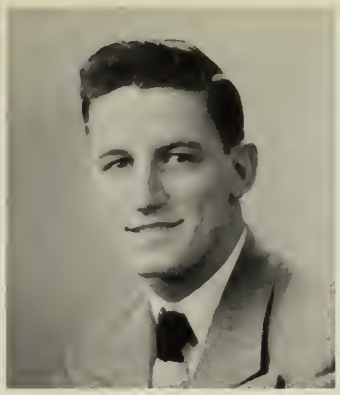

GINO L. FERRARESE

"He is full of smiles, and he salutes every one whom he meets."

Marshal 3; Basketball 2, 3, 4, "F" Baseball 2, 3, 4, "F" Football 2, 3, 4, "F" Broadcasting Club 3; Red Cross Committee 3.

REGINA T. FLAHERTY

"A face with gladness overspread! Soft smiles, by human kindness bred!"

JANE LOIS FLOOD

"And all that's best of dark and bright,
Meet in her aspect and her eyes."

Dramatic Club 2, 3; Glee Club 2, 3, 4; Lost and Found Committee 2; Senior-Sophomore Dance Ticket Committee 2; Christmas Project 2; Graduation Ushering Committee 3; Special Grand March 3; Philomath Staff 4; Broadcasting Club 4; Christmas Choir 4; A Capella Choir 4; Essay Contest 2; Football Dance Ticket Committee 4.

ROBERTA FORSYTH

"As gentle as a lamb."

Dramatic Club 2; Glee Club 2, 3, 4; Art 2, 3, 4; Publicity Committee Senior Play 4.

CHARLOTTE G. FRENCH

"Hope to the end."

Softball 2, 3; Publicity Committee Senior Play 4.

FRANCIS P. GALVIN

"Yet a little sleep, a little slumber, a little folding of the hands to sleep."

Marshal 3; Football 2, 3, 4, "F" Hockey 3; Music Festival Committee 3; Current Events; Football Dance Ticket Committee 4.

FRANCIS R. GARBARINO

"Woe be to him who reads but one book."

Student Crier Staff 3, 4; Basketball 2, 3, 4, "F" Baseball 2, 3, 4, "F" Football 2, 3, 4, "F" French Club 3; Glee Club 2, 3, 4; A Capella Choir 3; Committee for French Boxes 3.

JOAN ALICE GARBARINO

"Life is a jest and all things show it."

Dramatic Club 2; Glee Club 2, 3; Hospitality Committee 4; Safe Drivers' Club 3; Knitting Club 4.

FRANKLIN GAVIGAN

"I do not set my life at a pin's fee"

Hockey 2, 3, 4, "F" Gym 2, 3; Band 2, 3, 4; Chairman Football Dance Ticket Committee 4; Track 2, 3, 4; homore Dance 4; Student Patrol Committee Senior-Sop-Council; Faculty Student Committee 4; Christmas Projects; Class Night Ticket Committee 4; Music Festival 2, 3, 4.

JOHN FRANCIS GAWALT

"Fond of fun as fond can be."

Glee Club 3; Christmas Projects 4; Vocational School.

JANE A. GEOGHEGAN

"Hang sorrow, care will kill a cat!
And therefore Let's be merry."

Basketball 2, 3, "F"; Softball 2, 3, Captain "F"; Tennis 2; French Club 2; Broadcasting Club 3; Glee Club 3, 4; Safe Drivers 4; Christmas Projects 4; Senior-Sophomore Dance Refreshment Committee; Red Cross 4.

ARNON T. GERARD

"He is always laughing for he has an infinite deal of wit."

Aeronautics Club 2; Safe Drivers' Club 3, 4; Glee Club 2, 3, 4; Refreshment Committee; Christmas Projects 4.

RANSOM C. GERARD

"Love 'em and leave 'em."

Safe Drivers Club 2, 3; Glee Club 2, 3; Refreshment Committee.

F. A. GIALLOMBARDO

"He was a man; take him for all in all."

Glee Club 2, 3. "Lost Club Member" "Bill"

FLORENCE E. GONFRADE

"A thing of beauty is a joy forever."

Dramatic Club 2; Glee Club 2, 3, 4; Lost and Found Committee 2; Softball 2; Tennis 2; March of Dimes 2; Senior Play Usher 4; Christmas Projects 2.

JOAN M. GOSS

"Manners, the final perfect flower of noble character."

Glee Club 2, 3; Student Crier and Philomath Typist 4; Softball 2; Knitting 4.

JEANETTE J. GRANDONI

"Study to be quiet."

Glee Club 2; Knitting Club 4.

BERVERLY JOAN GRANT

"Friendly, kindly people are better met than described."

Dramatics Club 2, 3; Orchestra 2, 3, 4; Knitting Club 4; Glee Club 4; Christmas Choir 4; A Cappella Choir 4.

RUTH GRANT

"The fairest garden in her looks and in her mind the wisest books.

Glee Club 2, 3, 4; Current Events.

WILLIAM GRANT

"Father calls me William,
Sister calls me Will
Mother calls me Willie
But the fellers call me Bill."

Football 2; Aeronautics Club; Decorating Committee Philomath 4.

CAROLYN RITA GRAY

"As pure as a pearl, and as perfect . . . a noble and innocent girl."

Student Council 4; Marshal 3; Art Club 2; Dramatic Club 3, vice president 3; Projection Club 4; Class Lawyer 4; Christmas Choir 3, 4; A Cappella Choir 3, 4; Glee Club 3, 4; Chairman Graduation Ushering Committee 3; Junior Prom Usher 3; Hospitality Committee 2; Nominating Committee 3; Sophomore Handbook Committee 4; Chairman Clubs Committee; Christmas Projects 4.

HAROLD N. GRAY

"And ever in times of need at hand."

Golf 2, 3, 4, "F"; Golf Club 2; Projectors' Club 3, 4, President 3; Glee Club 4; A Cappella 4; Food Sale Committee; Patrol Committee Junior Prom 3.

NORMAN W. GROSSMAN

"Me, therefore, studious of laborious ease."

Driving Club 3; Aeronautics Club 4; Christmas Projects 3, 4; Prom Ticket Committee 3.

EDNA GUY

"Gentle of speech, beneficent of mind."

Softball 2; Drivers Club 2.

VIRGINIA J. HALLORAN

"The wise woman is cured of ambition by ambition."

Softball 2; Tennis 2; Student Crier Typist; Glee Club 2, 3, 4; Sophomore Handbook Committee.

ELEANOR MARY HARRIS

"Knowledge is folly unless it is quided by grace."

Christmas Projects 4; Homeroom Ballot Committee.

PATRICIA HEALY

"The sight of you is good for sore eyes."

Field Hockey 2; Softball 2; Tennis 2; Dramatics Club 2, 3; Glee Club 2, 3, 4; Orchestra 2, 3, 4; Philomath 4; Junior Prom Usher 3; Music Festival Committee 3; Essay Contest 2; Senior-Soph Decorating Committee 4; Football Dance Ticket Committee 4; Grand March Committee 3; Christmas Project 4; Assistant Librarian for Orchestra 4; Senior Play Ticket Committee 4.

FREDA B. HEFFRON

"The path of duty is the way to glory."

Transferred from Sherborn High School.

RICHARD HILDRETH

"It's nice to get up in the mornin',
But it's nicer to lie in bed."

Golf Club 1, Golf Team 2, 3, 4; Vocational School.

BEATRICE M. HIGGINS

"There's a language in her eye, her cheek, her lip."

Basketball 2, 3; Field Hockey 3; Broadcasting Club Committee 3, 4; Drum Majorette 3; Softball 3; Dramatic Club 2, 3, 4; Glee Club 2, 3, 4; A Cappella Choir 3, 4; Christmas Choir 3, 4; Essay Contest 2; Campaign Manager 2, 3; Prom Ticket Committee 3; Senior Graduation Usher 3; Advertising Staff 3; Assistant Manager Student Crier 4; Lost and Found Committee 4.

ELEANOR MAE HILL

"Wise to resolve, patient to perform."

Dramatic Club 2, 3; Lost and Found Committee 2; Nominating Committee 2; Hospitality Committee 3; Orchestra 2, 3, 4; Campaign Manager 3; Senior Play 4; Broadcasting Club 4; Christmas Projects 4; Class Song Committee 4.

DONALD R. HITT

"Call no man foe, but never love a stranger."

Graduation Decorating Committee 3.

JUNE E. HOLDSWORTH

"Life is not life at all without delight."

Glee Club 2, 3; Food Sale Committee.

RAYMOND C. HOLLIS

"His heart and hand both open and both free."

Track 2, 3, Track Manager 2, 3; Glee Club 2, 3; Christmas Projects 3; Prom Patrol Committee 3; Marshal 4; Philomath 4; Safe Drivers' Club 3; Senior Nominating Committee 4; Patrol Committee Junior Prom 3.

RULAND HOYT

"Honest fame awaits the truly good."

Ruland Hoyt

FREDERICK P. HURST

"He was a good man and just."

DORIS D. HUTCHINSON

"Swift-footed to uphold the right, and uproot the wrong."

Basketball 2, 3, "F"; Field Hockey 2, 3; Band 2, 3, 4; Orchestra 2, 3, 4; Knitting Club 4, Secretary; Football Dance Refreshment Committee 2; Class Play 4; Prom Decorating Committee 3; Student Crier Typist 2, 3; Philomath 4; Campaign Manager 2; Music Festival 2; Art Club 2; Drivers' Club 3; Advertising Staff, Student Crier 3; Christmas Choir 4; Class Night Banquet Committee 4; Senior Play Property Committee 4; Christmas Projects 3; Red Cross 3.

LAURETTA IANIRO

"Look not thou down but up."

Safe Drivers' Club 2, 3; Glee Club 2, 3; Christmas Projects 2, 3.

NORMA MARY INSANI

"Both short and sweet, some say it best."

Safe Drivers' Club 4; Student Crier Typist 3, 4; Philomath 4; Christmas Projects 3, 4.

Frank W. Jennings

Best of luck

FRANK W. JENNINGS

"He likes a good laugh."

Track 4.

Remember the days with love. B.

STEPHEN PATRICK JOY

"He was a gentleman in whom I built an absolute trust."

Football 2, 3, 4, "F"; Drivers' Club Vice-President 3; Glee Club 2, 3, 4; Senior Nominating Committee; Graduation Decorating Committee 3; Class Song Committee 4; Christmas Projects 4.

BARBARA KALINOWSKI

"She has a face like a benediction."

Softball 2, 3; Dramatics 2; Broadcasting 3; Glee Club 2, 3, 4; Student Crier Staff 4; Safe Drivers Club 4; Christmas Projects 4; Senior Play Ticket Committee 4; Sophomore Handbook Committee 4; Philomath Staff 4.

DORIS R. KEEFE

"Love is faith, and one faith leads to another."

French Club 2; Safe Drivers Club 3; French Class Boxes 2; Glee Club 3; Usher for Football Dance 3; Ticket Committee Junior Prom 3; Refreshment Committe Junior Prom 3; Ticket Committee, Music Festival 3; Lost and Found Committee 3; Knitting Club 4; Food Sales 3, 4.

The best to a new friend

Rusty

RUSSELL KENNETTE

"Be a little on your guard; remember he is an actor."

Baseball 4; Projection Club 4; Senior Play 4; Senior-Sophomore Decorating Committee 4.

JOAN F. KENNEDY

"She doeth little kindnesses—which most leave undone or despise."

Sophomore Dramatics 2; Broadcasting Club 3; Glee Club 2, 3; Student Crier 4; Refreshment Committee Senior-Sophmore Dance 4.

DOROTHY J. KINSLEY

"A quiet mind is richer than a crown."

Tennis 2; French Club 2; Safe Drivers Club 2; Glee Club 3, 4; Current Events Club 4; Senior Play Usher 4.

ELLEN KINGSBURY

"Where did you get these eyes so blue?
Out of the sky as I came through."

Junior Dramatics; Glee Club 2, 4; Orchestra 3, 4; Christmas Projects 3, 4; Essay Contest 2; Prom Committee 3; Special Grand March 3; March of Dimes Committee 3; Lost and Found Committee 3, 4; Broadcasting Club 4; A Cappella Choir 4; Senior Play 4.

BEVERLY ANN KOHLER

"What wisdom can you find that is greater than kindness."

Student Council 3, 4; Corresponding Secretary, 4; Marshal 2; Nature Club 2; Dramatics 3, President 3; Class Vice-President 3; Glee Club 2, 3, 4; Cheerleader 3, 4; Chairman Soph. Elections; Ticket Committee Football Dance; Nominating Committee 3; Ushering Committee Football Dance 4; Food Sale, Chairman 3; Music Festival Ticket Committee 4; Massachusetts Girls State Representative.

CAROLINE LANE

"Where joy forever dwells."

Student Crier Typist 4; Philomath Staff 4; Glee Club 4; Refreshment Committe Senior-Sophomore Dance 4; Senior Play Make-up Committee 4.

MARIE LE BLANC

"The good and the wise lead quiet lives."

Library Service Club 3, 4; Safe Drivers' Club 3; Glee Club 2, 3, 4; Knitting Club 4.

HARRIET LEMCHEN

"The delectable form which intelligence takes."

Student Crier Staff 2, 3, 4; Philomath Staff 4; Dramatics 2; Program Committee 4; Glee Club 2, 3, 4; A Cappella Choir 3, 4; Football Dance Decoration Committee 3; Prom Decoration Committee 3; Handbook Committee 3; Caps and Gowns Committee 3; Senior-Soph Decoration Committee 4; Christmas Choir 3, 4; Senior Play Cast 4; Football Dance Publicity Committee 4; Campaign Manager 3.

GILBERT P. LEONARD

"Eat, sleep, drink and be merry."

Student Council 3, 4; Marshal 3; Aeronautics Club 2; Safe Drivers' Club 3; President Junior Class 3; Junior Nomination Committee 3; Student Council Convention at New Bedford 2; Christmas Committee 2; Chairman of March of Dimes Committee 3; Football Dance Decorating Committee 3; Book Covers Committee, Chairman 4; Senior Sophomore Dance Decorating Committee 4.

ROSLYN E. LEVENSON

"Tis not a lip, or eye, we beauty call,
But the joint force and full result of all."

Softball 3; Dramatic Club 2, 3; Glee Club 2, 3, 4; Christmas Project 2; Lunchroom Marshal 3; Broadcasting Club 4; Club Committee 4; Graduation Usher 3; Senior Play Usher 4.

VIRGINIA A. LEPORATI

"Those eyes, the silent tongue of love."

Dramatic Club 3; Glee Club 2, 3, 4; Senior Play Makeup Committee 4; Graduation Ticket Committee 4; Christmas Boxes 2, 3, 4.

LEROY LOCKHART

"It is a plague to be too handsome a man."

Baseball 4; Traffic Survey 4.

CHARLES LOCKWOOD

"Society arrives late."

Marshal 2, 3, 4; Junior Dramatics 3; Nominating Committee 3; General Committee for Prom 3; Ticket Committee Senior-Sophomore Dance 4; Refreshment Committee Football Dance 3; Christmas Committee 2, 3, 4; Patrol Committee Prom 2, 3; Lost and Found Committee 3; Prom Ticket Committee 3; Football Dance Patrol Committee 4.

JACQUELINE LOCKWOOD

"Mind cannot follow, nor words express, her infinite sweetness."

Safe Drivers' Club 4; Glee Club 2, 3, 4; Broadcasting 3.

DORA LOOMER

"In quietness and confidence shall be your strength."

Art Club 2; Glee Club 3, 4; Lost and Found Committee 2; Senior-Soph Dance Ticket Committee 2; Graduation Usher 3.

ANN LOWELL

"Merrily, merrily, shall I live now."

Softball 2; Broadcasting Club 2, 3; Band 2; Glee Club 2, 3, 4; Christmas Choir 3, 4; A Cappella Choir 3, 4; Music Festival Ticket Committee Prom Ushering Committee 3; Prom Grand March Committee 3; Student Crier Advertising Staff 3; Election Committee 3, 4; Senior Play Make-up Committee 4; Christmas Projects 3.

BARBARA MACCHIAROLI

"Comfort ye my people."

Safe Drivers' Club 3; Broadcasting Club 4; Glee Club 2, 3; Graduation Usher 3; Senior Play Usher 4.

LOUIS R. MACCINI

"She whom I love is hard to catch and conquer,
Hard, but O the glory of the winning were she won!"

Gym Club 2, 3; Graduation Decoration Committee 3; Glee Club 2.

BARBARA F. MacDONALD

"She greets you with a merry smile."

Marshal 3; Philomath Staff 4; French Club 2; Safe Drivers' Club 3; Broadcasting Club 4.

RUTH MacLELLAN

"In goodness there are all kinds of wisdom."

Basketball 2, 3, "F"; Orchestra 2, 3, 4; Lunchroom cashier 3.

JOHN S. MacLEOD

"Happy am I; from care I'm free!
Why aren't they all contented like me?"

Hockey 2, 3, 4, "F"; Gym Club 2, 3; Glee Club 2, 3; Junior Prom Ticket Committee 3; Patrol Committee.

BARBARA ANN MAGUIRE

"The blush is beautiful, but it is sometimes inconvenient."

School Publications Advertising Staff 4; Field Hockey, 2, 3, "F"; Softball 2, 3; Nature Club 2; Senior Play Publicity Committee 4; Senior-Sophomore Usher 4; Student Crier 3, 4; Philomath Staff 4; Senior-Sophomore Decorating Committee 4; Band 2, 3, 4; Orchestra 2, 3, 4; Christmas Projects 2, 3, 4.

GEORGE J. MALOOF

"Call it a waste of time, this taste
For popular tunes, and yet Good by to care when you whistle the air,
Of the tune you can't forget."

Band 2; Boys' Quartette 3; Football 2, 3; Vocational School.

THOMAS C. MANNING

"Whenever I feel like exercise, I lie down until the feeling passes."

Hockey 2, 3, 4, "F"; Golf 3; Red Cross Drive 2; March of Dimes 3; Christmas Project 2; French Project 2.

ARTHUR J. MARCHAND

"We grant, although he had much wit, he was very shy of using it."

Philomath Staff 4; Aeronautics Club 4.

BERNICE I. MARKMANN

"As if in the world they were hand in glove."

Christmas Projects 2; Senior Play Make-up Committee 4. Art Club 2; Glee Club 2;

EDWARD B. MARMER

"Good will is the mightiest practical force in the universe."

Aeronautics Club 3, 4; Ticket Committee Football Dance 3; Class Night Banquet Committee 4; Christmas Projects 3; March of Dimes Project 4.

ROBERT DAVID MARSH

"He can ask a question pertinently, and gain a lesson seasonably, when he has nothing to impart himself."

Glee Club 3; Student Council 2; Junior Prom Ticket Committee 3; Vocational School Good Government Nominee 3; Vocational School.

JOAN THERESE MARTIN

"A daughter of the gods, divinely tall, and most divinely fair."

Philomath Staff 4; Basketball 2; Softball 3; Dramatics Club 2, 3; Glee Club 2, 3, 4; Library Service Club 2, 3, 4; Christmas Projects 2, 3, 4; Lost and Found Committee 2, 4; March of Dimes Project 3; Junior Prom Decorating Committee 3; Graduation Decorating Committee 3; Senior Play Make-up Committee 4; Decorating Committee Senior-Sophomore Dance 4.

JUDITH A. MARTIN

"Cheerfulness and content are great beautifiers, and are famous preservers of youthful looks."

Marshal 3, 4; Lunchroom Marshal Manager for the Advertising Staff 4, Student Crier; Basketball 2, 3, Captain "F"; Field Hockey 3; Softball 2, 3; Captain 2; Library Service Club 2, 3; Broadcasting Club Secretary 3; Glee Club 2, 3, 4; Christmas Projects 2, 3; Framingham Contest 2; Ballot Committee 4; Senior Usher 4.

WILLIAM M. MATHIEU

"Win without boasting. Lose without excuse."

Gym Club 2, 3; Properties Committee Senior Play 4.

ALFRED L. MAYER

"Listen; you may be allowed To hear my laughter from a cloud."

Gym Club 2; Safe Drivers' Club 3, 4; Vice-President 4; Broadcasting Club 3; Book Covers Committee 3; Christmas Project 3; Junior Prom Ticket Committee 3.

JOSEPH F. McANULTY

"Well-timed silence hath more eloquence than speech."

Nature Club 2, Treasurer; Aeronautics Club 3; Safe Drivers' Club 4; Christmas Project 2; March of Dimes Project 2; Patrol Committee Football Dance 3; Football Dance Ticket Committee 3; French Project 2.

LEO THOMAS McCALLUM

"Knowledge comes, but wisdom lingers."

Student Council 2; Vice-President 3; Executive Committee 3; Marshal 3, 4; Football 2, 3, 4, "F" Hockey 2, 3, 4, "F"; French Club 2; Junior Nominating Committee 3; Junior Prom Committee 3; Band 2, 3, 4; Christmas Projects 2, 3; Lost and Found Committee 2; Football Dance Ticket Committee, Chairman 3; Senior-Sophomore Ticket Committee, Chairman 4; Senior Play Ticket Committee 4.

FLORENCE M. McCABE

"Strength through joy."

Nature Club 2; Glee Club 2; Christmas Projects 3.

DAVID McCARTHY

"It matters not how long we live, but how."

Philomath Staff 4; Aeronautic Club 3; Glee Club 2, 3.

JOHN E. McCARTHY

"Enough work to do, and strength enough to do the work."

Basketball 3, 4; Golf 2, 3, 4.

ANN MARIE McGRATH

"Efficient, innocent, sincere, of every friendless name the friend."

Softball 2; Dramatics 2; Broadcasting Club 3; Safe Drivers' Club 4; Food Sale Committee; Glee Club 2, 3, 4; Senior Play Usher.

JEAN McKEAN

"A college joke to cure the dumps."

Student Council 3; Marshal 3; Field Hockey 3; Dramatics 2, 3; Broadcasting Club 4; Glee Club 2, 3, 4; Christmas Choir 4; A Cappella Choir 4; Christmas Projects 2; Student Council Representative; Campaign Manager 2, 3; Senior Play Publicity Committee 4; Philomath Candy Committee 4; Junior Prom Ticket Committee 3.

EDWARD McLAUGHLIN

"A calm observer of right and must."

Marshal 3; Basketball 2, 3, 4, "F"; Captain 4; Baseball 2, 3, 4, "F"; Football 2, 4, "F"; Class Treasurer; General Prom Committee 3; Christmas Project 3; Junior Nominating Committee; Ticket Committee for Music Festival; French Project.

Best of everything
to a sweet kid

MARY A. McLAUGHLIN

"For it was 'Mary', 'Mary', fine as any name can be —"

Safe Drivers' Club 2; Softball 2; Glee Club 2, 3, 4; Christmas Projects 3, 4.

always
Rita

RITA A. McLELLAN

"The wayfarer
Perceiving the pathway of truth."

Softball 2, 3; Tennis 2; Junior Dramatics 3; Glee Club 2, 3; Christmas Project 4.

EDWARD F. MEEHAN

"He boasts not wealth nor high descent, yet he may claim to be,
A gentleman to match the best of any pedigree."

Safe Drivers' Club 2, 3; Art Club 2; Christmas Projects 4.

JOSEPH A. MERUSI

"He knew the precise psychological moment when to say nothing."

Baseball 3; Safe Drivers' Club 2; Glee Club 2, 3, 4; Christmas Projects 4.

PAULINE DORIS MONTAL

"The better day, the better deed."

Student Crier Staff 2, 3, 4, Editor 4; Field Hockey 2, 3, "F"; Softball 2, 3; Tennis 2; Nature Club 2; Junior Nominating Committee 3; Prom Decoration Committee 3; Christmas Package Projects 2, 4; Handbook Committee 3; Publicity Committee Senior Play 4; Senior Sophomore Dance Usher 4; Philomath Staff 4.

ELLEN L. MONTALBANO

"Studious to please, yet not ashamed to fail."

Student Crier Typist 4; Art Club 2, Treasurer 3; Glee Club 2.

GREGORY MONTALBANO

"From the crown of his head to the sole of his foot, he is all mirth."

Philomath Staff 4; Safe Drivers' Club 2; Music Festival Ticket Committee 3; Christmas Projects 3.

JAMES HENRY MORGAN

"People say that life is the thing, but I prfer reading."

Golf 2, 3, 4, "F"; Nature Club 2; Junior Prom Ticket Committee 3; French Project 2.

MARTHA JANE MORSE

"The mildest manner, and the gentlest heart."

Philomath Staff 4; Safe Drivers Club 3, 4; Orchestra 2; Glee Club 2, 3, 4; Senior Nominating Committee 4; Make-up Committee Senior Play 4; Music Festival Committee 4.

CLAIRE A. MURPHY

"Folly is the direct pursuit of happiness and beauty."

Basketball 2, 3, "F"; Field Hockey 2, 3, "F"; Dramatics Clusb 2; Glee Club 2; Football Dance Ticket Committee 4; Food Sale Committee 4; Christmas Project 3.

RICHARD NARICE

"He was a burning and a shining light."

Football 2; Vocational School.

TERESA NAYLOR

"I am the voice of today, the herald of tomorrow."

Softball 2; Glee Club 2; Projector's Club 3, 4.

EVELYN LOUISE NEI

"Anything for a quiet life."

Dramatics Club 2; Safe Drivers' Club 3; Glee Club 2, 3, 4; Christmas Projects 2; Student Crier Typist 4; Knitting Club 4.

WALTER S. NICOLAS

"I shall have more to say when I'm dead."

Hockey 2, 3; Gym Club 2; Aeronautics Club 3, 4; Glee Club 2, 3, 4; Football Dance Committee 3; Music Festival Decorating Committee 2, 3; Senior Play Committee 4; Christmas Projects 3, 4; Graduation Committee 3.

NANCY GENE NORRIS

"Her very frowns are fairer far,
Than smiles of other maidens are."

Student Council 2, 3; Student Council Executive Committee 2; Marshal 3, 4; Sophomore Dramatics 2, Program Director 2; Junior Dramatics 3; Christmas Projects 3, 4; Junior Nominating Committee 3; Prom General Committee 3; Prom Decorating Committee 3; Prom Queen Committee 3; Caps and Gowns Chairman 3; Philomath Exec. Committee 4; Hospitality Committee Chairman 3; Food Sale 3; French Boxes 2, 3; Senior Nominating Committee 4; Class Prophet 4; Senior Play Usher 4; Campaign Manager 2, 3.

JOANN NORTON

"A jest breaks no bones."

Sophomore Dramatics 2; Junior Dramatics 3; Prom Grand March Committee 2, 3; Philomath Staff 4; Senior Play 4; Glee Club 2, 3, 4; Christmas Projects 3, 4.

CHARLES NOWOKUNSKI

"He may have a message for the world."

Lunch Room Marshal 4.

EDWARD F. O'LEARY

"Still water runs deep."

Marshal 2, 3, 4; Football 2, 3, "F"; Safe Drivers' Club 3, 4; Hockey 4; Nominating Committee 4.

BLANCHE L. OLIVER

"He profits most who serves best."

Nature Club 2; Safe Drivers' Club 3, 4; Election Committee.

LORRAINE L. OLIVER

"She was not merely a chip off the old block, but the old block herself."

Safe Drivers' Club 3, 4; Christmas Projects 3, 4.

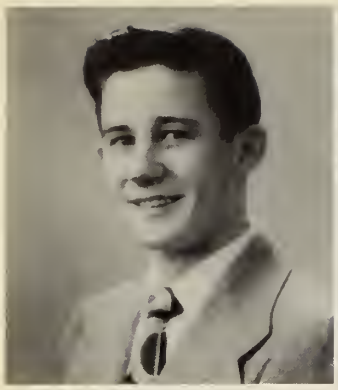

JOHN M. OLSZEWSKI

"He has the repose of mind which lives in itself."

Safe Drivers' Club 3, 4; Christmas Projects 3, 4.

JOYCE ANN O'MALLEY

"Her eyes are homes of silent prayer."

Field Hockey 2; Softball 2, 3; Tennis 2; Glee Club 2, 3, 4; Lost and Found Committee 3, 4; Christmas Projects 3, 4; Hospitality Committee 2, 3; Dramatics 2, 3; Safe Drivers' Club 4; Senior Play Make-up Committee 4; Social Hour, Class Night 4; Philomath Staff 4.

JAMES C. ORLANDO

"Greatness appeals to the future."

Drivers' Club 3, 4.

GUIDO P. OTTAVIANI

"Life is nothing without friendship."

Glee Club 2, 3; Senior Play Properties Committee 4; Book Covers Committee 4.

JAMES A. OUELLET

"He makes light of favors while he does them."

Vocational School.

WILLIAM J. PALLADINO

"Bravery never goes out of fashion."

Glee Club 2, 3; Christmas Projects 3, 4.

ITALIA A. PASCIUTI

"Laughter is a sign of the highest mental cultivation."

Student Council 2; Dramatic Club 2, 3; Safe Drivers' Club 4; Sophomore Handbook Committee 2; Glee Club 2, 3, 4.

JOHN F. PELLEGRINI

"Moderation, the noblest gift of heaven."

Safe Drivers' Club 2, 3; Glee Club 2.

JANE PERINE

"No sooner said than done."

Field Hockey 2, 3, "F" Softball 2; Nature Club 2; Art Club Secretary 3; Broadcasting Club; Christmas Projects 3.

THELMA M. PETERSEN

"Bright is the ring of words, When the right man rings them."

Philomath Staff 4; Dramatics Club 2; Safe Drivers' Club 3; Current Events Club 4, Vice-President; Glee Club 2, 3, 4; Christmas Choir 3, 4; A Cappella Choir 3, 4; Christmas Boxes 3, 4; Senior Play Cast 4; French Packages 2; Music Festival Publicity 3.

JOHN PHILBRICK

"Juicy sweetness fills the air."

Basketball 2; Field Hockey 2, 3; Softball 2, 3; Tennis 2; Broadcasting Club 3; Safe Drivers' Club 4; Band 2, 3, 4; Glee Club 2, 3, 4; Christmas Choir 3, 4; A Cappella Choir 3, 4; Graduation Usher 3; State Music Festival 2, 3; Framingham Music Festival 2, 3; Senior Play Ticket Committee 4; Prom Patrol 3.

THERESA ANN PIAZZA

"There is nothing more fun than a woman."

Safe Drivers' Club 3; Glee Club 3; Graduation Usher 3; Student Crier Typist 3, 4; Make-up Committee Senior Play 4.

LORRAINE PIGNONE

"Yes, we must ever be friends; and of all who offer friendship,
Let me be ever the first, the truest, the nearest and dearest."

Student Crier Typist 3, 4; Basketball 2, 3, "F"; Softball 2, Captain; French Club 2; Safe Drivers' Club 2, 3; Glee Club 2, 3, 4; Senior Play Usher 4.

NORMA C. PONTREMOLI

"The sweetest soul that ever looked with human eyes."

Dramatic Club 2; Broadcasting Club 3; Glee Club 2, 3; Christmas Choir 3; A Cappella Choir 3, 4; Christmas Boxes 3, 4.

JOSEPH M. POMFRED

"Double, double, toil and trouble."

Nature Club 2; Baseball 2; Student Crier Staff 4; Vocational School.

NORMAND PONTREMOLI

"A man must have a certain amount of intelligent ignorance to get anywhere."

Gym Club 2; Safe Drivers' Club 3; Junior Prom Decorating Committee 3.

CHARLES V. PORCELLO

"Little friends may prove great friends."

Christmas Projects 3, 4; French Projects 2; Safe Drivers' Club 3, President; Gym Club.

CHARLES L. PRATT

"The great end of life is not knowledge, but action."

Baseball 4; Glee Club 4; Christmas Choir 4; A Cappell Choir 4.

MARION L. PRATT

"You see, they have fitted her to a T."

Knitting Club 4; Glee Club 2, 3, 4; Christmas Choir 3, 4; A Cappella Choir 3, 4.

CURTIS PREBLE

"Silence is the perfectest herald of joy."

Safe Drivers' Club 3, 4; Hockey 2, 3, "F".

PALMINA PUGLISI

"Great things are made of little things."

Student Crier Typist 4; Art Club 2.

ROBERT E. QAFZEZI

"God is proud of those who are tall."

Safe Drivers' Club 2; Aeronautics Club 3.

JOSEPH F. REARDON

"God bless the man who first invented sleep."

Baseball 2; Safe Drivers' Club 2, 3; Glee Club 2, 3, 4; Christmas Choir 3, 4; A Cappella Choir 3; Senior Sophomore Patrol Committee 4; Christmas Projects 2.

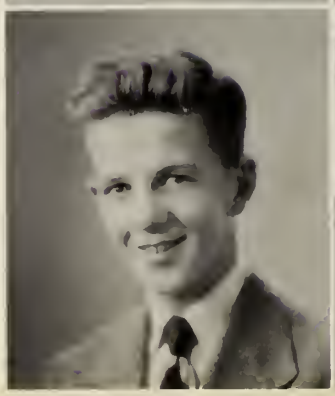

MARVIN W. RICHARDSON

"Wise to resolve; and patient to perform."

Aeronautics Club 2; Projector' Club 3; Traffic Survey 4.

ROBERT E. ROBERTS

"Politeness wins the confidence of princes."

Senior Prom Decorating Committee 4; Music Festival Decorating Committee 3.

NADINE ROSS

"She is pretty to walk with, and witty to talk with, and pleasant, too, to think on."

Safe Drivers' Club 2; Christmas Projects 4.

JEANNE M. ROUSSEAU

"O Romeo, Romeo! Wherefore art thou Romeo?"

Knitting Club 4; Projectors' Club 3; Glee Club 2.

PHYLLIS ANN ROWAN

"An easy-minded soul, and always was."

Student Crier Typist 4; Safe Drivers' Club 3; Knitting Club 4; Band 2, 3; Glee Club 2, 3, 4; Christmas Projects 2; 3.

MICHAEL SANTINI

"Happy as a clam in high water."

Gym Club 3; Glee Club 3; Safe Drivers' Club 3; Music Festival 2, 3.

ROBERT SANTOSPAGO

"Far off his coming shone."

Dramatics Club 2; Glee Club 2, 3, 4; Christmas Choir 3; A Capella Choir 3, 4; Intramural Basketball 2; Music Festival Ticket Committee 3; Junior Prom Patrol Committee 3; Marshal 3; Philomath Staff 4; Football 3; Gym Club 3; Ticket Committee Class Banquet 4; Red Cross Committee.

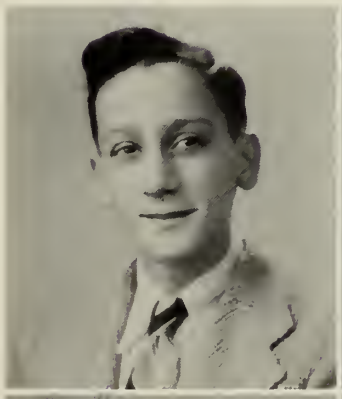

ANTHONY SANTOSPAGO

"He is never mean or little in his disputes."

Football 2, 3, "F" Dramatics Club 2; Safe Drivers' Club 3, 4; Christmas Projects 2, 3, 4; Junior Prom Patrol Committee 3; Glee Club 2, 3, 4; A Capella Choir 3, 4; Intramural Basketball 2, 3; Homeroom Ballot Committee 2, 4; Christmas Choir 4; Senior Octette 4; Football Dance Ticket Committee 2; Football Dance Patrol Committee 4; Senior-Sophomore Dance Patrol Committee 4; March of Dimes 4; Red Cross Drive 4; Senior Play Cast 4.

DOROTHY SAVI

"One cool judgement is worth a thousand hasty councils."

Glee Club 2, 3; Dramatic Club 3; Christmas Projects 3; Food Sale 4.

VILMA SCANSAROLI

"Small, but how dear to us."

Basketball 3; Safe Drivers' Club 3; Graduation Decorating Committee 3; Art Club 3, 4; Student Crier Staff 4; Senior Play Publicity Committee 4; Christmas Projects 4; Traffic Survey 4.

LUCIUS SCHLUSEMEYER

"I have laid aside business and gone a-fishing."

Sophomore Dramatics 2, Pres. Club 2, 3; Christmas Choir 2; Projectors' Club 4; Glee 3, 4; A Capella 3, 4; Senior Play Cast 4, Class Prophet 4; Christmas Projects 4.

FRANCIS SEARIAC

"Gentleman is written legibly across his brow."

Football 3; Gym Club 3; Glee Club 3; Christmas Projects Committee 4.

EDWARD G. SEAVEY

"Where our work is, there let our joy be."

Printing Name Cards for Graduation 4; Aeronautics Club 4.

The best of luck to our little referee. Tom

LOUIS A. SEVERI

"There's nothing I have done yet, o' my conscience deserves a corner."

Vocational School.

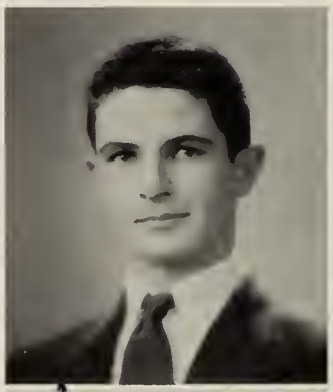

THOMAS R. SHEA

"A merrier man, within the limit of becoming mirth, I never spent an hour's talk with."

Basketball 2, 3, "F" Aeronautics Club 2; Christmas Committee 3; Infantile Paralysis Drive 4.

PATRICIA SKELTON

"As merry as the day is long."

French Club 2; Dramatics Club 3; Prom Refreshment Committee 3; Glee Club 2, 3, 4; Softball 2; Chairman Senior Play Make-up Committee 4; Aeronautics Club 4; Dance Ticket Committee 4; Traffic Survey 4; Football Philomath Sponsorship Committee 4.

Sincere wishes in everything you do. -Pat

JANET SLATKAVITZ

"And whereas thou move, good luck shall fling her old shoe after."

Current Events Club 3; Glee Club 3, 4; Safe Drivers' Club 2.

JOYCE SLATKAVITZ

"Let knowledge grow from more to more."

Current Events Club 3; Glee Club 3, 4; Safe Drivers' Club 2.

KERMIT BOYD SMITH

"Virtue is bold and goodness never fearful."

Glee Club 2, 3; Intramural Basketball 2; Football Dance Ticket Committee 3, 4; Music Festival 2, 3; Football Dance Patrol Committee 4.

RICHARD SMITH

"Fate tried to conceal him by naming him Smith."

LUCY MAY SOLOMON

"Ground not upon dreams; you know they are ever contrary."

Art Club Program Committee 2; Dramatic Club 3; Property Committee for Senior Play 3; Glee Club 2, 3, 4; Christmas Choir 3, 4; A Capella Choir 3, 4; Lost and Found Home Room Representative 2; Philomath Staff 4; Graduation Exercise-Cover Design 2; Publicity Committee Senior Play 4.

ALICE SOUTHWORTH

"Cato said the best way to keep good acts in memory was to refresh them with new."

Student Council 2; Advertising Staff 3, 4; Field Hockey 3; Tennis 2; Dramatics Club 2, 3; Glee Club 2, 3, 4; A Capella Choir 3, 4; Christmas Projects 2, 3, 4; French Project Display Committee 3; Grand March Committee Junior Prom 3; Bus Marshal Committee 3; Graduation Decorating Committee 3; Senior Play Cast 4; Philomath Staff 4; Student Crier Staff 4; French Projects Committee 4.

DORIS G. STANDISH

"Of manners gentle, of affections mild."

Junior Dramatics 3; Christmas Projects 3; Glee Club 3; Graduation Committee (Usher) 3; Lunchroom Cashier 3; Broadcasting Club 4; Senior Play Cast 4; Lost and Found Committee 4; Football Dance Usher 4; Food Sale 4; Banquet Committee 4.

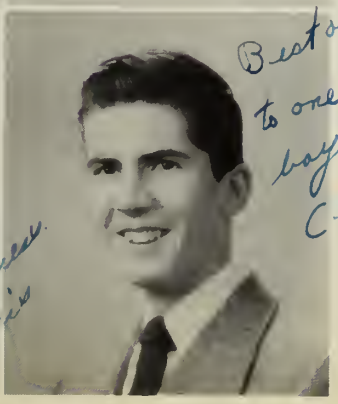

PRISCILLA G. SPICER

"Her words are bonds, her oaths are oracles;
Her love sincere, her thoughts immaculate."

Dramatics Club 2; Broadcasting Club 3; Philomath Staff 4; Vestibule Display Committee 4; Ballot Committee 3, 4; French Projects 3, 4; Senior Play Publicity Committee 4.

CHARLES STEEVES

"He that is thy friend indeed. He will help thee in thy need."

Student Crier Staff 3; Glee Club 2, 3; Aeronautics 4; Senior Nominating Committee 4; Christmas Choir 3; A Capella Choir 3.

PHYLLIS JEAN STEVENS

"Her heart is true as steel."

Student Crier Advertising Staff 4; Safe Drivers' Club 4; Glee Club 3, 4; Make-up Committee Senior Play 4; Tennis 4.

ROLAND A. ST. PIERRE

"He joyed of life's pleasures —All he could find."

Vocational School.

ELEANOR STUCCHI

"Where the streams runneth smoothest, the water is deepest."

Safe Drivers' Club 2, 3; Glee Club 2, 4; Christmas Projects 4.

JEAN M. STURGEON

"Of a good beginning cometh a good end."

Basketball 2; Softball 2; Band 2, 3, 4; Orchestra 2, 3, 4; Christmas Boxes 2, 3, 4; Campaign Manager 3; Ballot Committee 2, 3; French Boxes Committee 2; Student Crier 4; Music Committee for Band and Orchestra 4.

DOROTHY SULLIVAN

"Blest with temper whose unclouded rays, can make tomorrow cheerful as today."

Field Hockey 3; Art Club Treasurer 2; Broadcasting Club 3; Christmas Projects 4; Junior Prom Ticket Committee 3; Student Crier Staff 4; Glee Club 4; Campaign Manager 3; Senior Play Cast 4.

DORIS M. SVENDSEN

"An unextinguished laughter shakes the sky."

Marshal 3, 4; Lunch Marshal 3, 4; French Club 2; Safe Drivers' Club 3, Secretary 3; Christmas Projects 2, 3, 4; Glee Club 2, 3, 4; Lost and Found Committee 2; Senior-Sophomore Dance Ticket Committee 4; Senior Play Ticket Committee 4; Red Cross Drive Homeroom Representative 3; Philomath Staff 4; Community Chest 3; French Boxes Committee 2; Christmas Salvation Army Drive 4; Music Festival Committee 4; Lunch Counter 2.

HELEN SULLIVAN

"Nowhere shall we find greater candor, consideration and indulgence."

Field Hockey 3; Dramatic Club 2, 3; French Club 3; Glee Club 2, 3, 4; Orchestra 3, 4; Campaign Manager 3; Prom Usher Committee 3; Hospitality Committee 3; Lost and Found Committee 2; Safe Drivers' Club 4; A Capella Choir 4.

STANLEY J. SZRETTER

"He'll find a way."

Hockey Manager 2, 3, 4; Aeronautics Club 3, 4; Glee Club 2.

JOHN TAMBOLLIO

"Vessels large may venture more, but little boats should keep near shore."

JOHN TAYLOR

"He is as simple as he is forcible."

Vocational School; Gym Club 2.

LOUIS J. TERSONI

"The gloom of the world is but a shadow. Behind it is joy."

Marshal; Glee Club.

FRED THEBADO

"Behold the bright countenance of truth."

Basketball Manager 3; Football Manager 3, "F" Football; Track 3; Aeronautics Club 1, Assistant Secretary 3, President 4; Glee Club 3, 4; Junior Prom Patrol Committee 3.

JAMES THEBADO

"He hath a heart as sound as a bell."

Student Council 3; Football 2, 3, 4, "F" Track 2, 3, 4; Art Club, Vice-President 2; Gym Club 3; Football Dance Patrol Committee 3; Junior Prom Decorating Committee 3; Junior Prom Ticket Committee 3; Graduation Decorating Committee 3; Marshal 3; Safe Drivers' Club 4; Social Hour 4; Chairman, Lost and Found 4; Chairman, Book Covers 4; Ticket Committee Senior Sophomore Dance 4; Properties Committee Senior Play 4.

CLAYTON W. THOMES

"All I know is just what I read in the papers."

Glee Club 2, 3, 4.

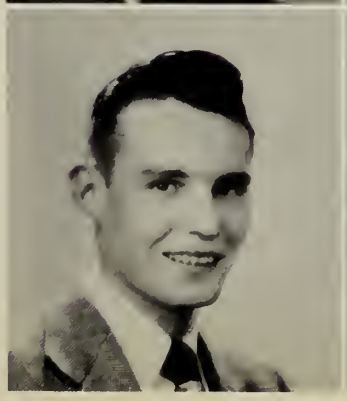

BARBARA E. THOMAS

"Whate'er my fate is, 'tis my fate to write."

Dramatic Club 3; Glee Club 3, 4; Christmas Choir 3, 4; A Capella Choir 3, 4; Publicity Committee Senior Play 4.

JOYCE E. THOMSON

"As upright as the cedar."

Safe Drivers' Club 4.

RICHARD THOUREN

"Revelation is always measured by capacity."

French Club 2; Band 2, 3; Orchestra 2, 3.

ANNE MARIE TIERNEY

"She that was fair and never proud,
Had tongue at will, and yet was never loud."

Marshal 3; Dramatics Club 3; Glee Club 2, 3; Hospitality Committee 2; Christmas Projects 2; Football Dance Usher 3; Safe Drivers' Club 4; Lunchroom Marshal 3.

MAE TIRRELL

"It's merry when friends meet."

Field Hockey 2; Sophomore Dramatics; Broadcasting 3; Aeronautics 4; Decoration Junior Prom 3; Red Cross Drive 3; Senior Play Usher 4.

MARJORIE TIRRELL

"She walks in beauty, like the night,
Of cloudless chimes and starry skies."

Art Club 3; Safe Drivers' Club 4.

THERESA TIZIANI

"Self-reverence, self-knowledge, self-control."

Dramatics Club 3; Glee Club 2, 3; Knitting Club 4.

ENRICO TOGNACCI

"It is easier not to speak a word at all, than to speak more words than we should."

Safe Drivers' Club 3; Glee Club 2, 3.

GLORIA TRAVAGLINI

"Her eyes be like the violets Ablow in Sudbury Lane When she doth smile, her face is swell'd as blossoms after rain."

Safe Drivers' Club 4; Glee Club 2; Broadcasting Club 3.

FLORENCE IRENE TUCCI

"Age? Seventeen. The very flower of youth."

Safe Drivers' Club 3; Glee Club 2, 3, 4; Broadcasting Club 3; Make-up Committee Senior Play 4.

RALPH G. TUCK

"A senior always feels like the university is going to the kids."

Hockey 2; Aeronautics Club 2; Safe Drivers' Club 3; Glee Club 2, 3, 4; Marshal 3; Music Festival Ticket Committee 3; Junior Prom Ticket Committee 3; Junior Prom Patrol Committee 3; Graduation Ticket Committee 4; Patrol Committee Football Dance 4.

JACQUELYN TURNER

"Those who want fewest things are nearer to the gods."

Softball 2; Tennis 2; Dramatic Club 2, 3; Glee Club 2, 3, 4; Junior Prom Refreshment Committee 3; Graduation Usher Committee 3; Student Crier 4; Safe Drivers' Club 4; Music Filing Committee 4; Usher Senior Play 4; Lost and Found Committee 4.

JEAN E. TYRRELL

"Here comes the lady, O! so light a foot; Will ne'er wear out the everlasting flint."

Advisory Staff 3, 4; Band 2, 3, 4; Glee Club 2, 3; Orchestra 2, 3, 4; Christmas Choir 3, 4; A Capella Choir 3, 4; All State Symphony Orchestra 2, 3, 4; Junior Prom Refreshment Committee 3; State Music Festival Ticket Committee 3; Class Song Committee 4; Music Filing Committee 4.

AMY UNDERWOOD

"Contending with roses in her cheek, who most shall set them off."

Dramatic Club 2; Safe Drivers' Club 3; Glee Club 2, 3, 4; Senior Play Cast 4; Senior Play Property Committee 4; Student Crier Staff 4; Philomath Staff 4; Christmas Committee 4.

MARLENE H. VAN DUZER

"Brevity is the soul of wit."

Safe Drivers' Club 3; Band 3, 4; Glee Club 3, 4; Broadcasting Club 4; Studnet Crier Staff 4.

PRISCILLA B. VAN SIPE

"I only speak right on."

Transferred from Sherborn High School.

BARBARA M. VITTORI

"She was as good as she was fair."

Dramatics Club 2; Glee Club 2, 3; Senior Play Make-up Committee 4; Christmas Projects 3, 4.

JOHN A. WADE

"Hunts half a day for forgotten dreams."

AUGUSTINE WALDRON

"He speaketh not; and yet there lies a conversation in his eyes."

Hockey 2, 3, 4; Safe Drivers' Club 3; Christmas Project 2; Projectors' Club 4; March of Dimes Committee 4; Graduation Day Activities.

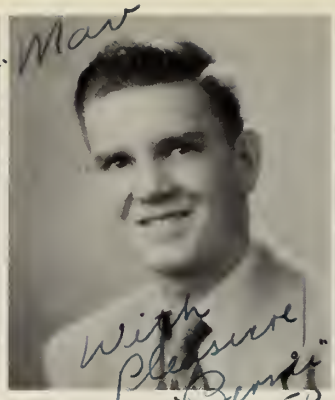

BERNARD F. WALKER

"A little wit has pleased me more by half.
I didn't come here to learn, but to laugh."

Baseball 2, 3, "F" Football Manager 2; Philomath Representative; Safe Drivers' Club 4; Gym Club 2; Music Festival 4; Senior Play Property Committee 4; Christmas Project 4; Football Dance Committee2.

PATRICIA ANN WALSH

"Laughing wit and roguish eyes."

Student Crier Staff 3, 4; Field Hockey 2, 3, "F" Softball 2, 3, Captain; Basketball 2, 3, "F"; Nature Club 2; Dramatic Club 3; Glee Club 2, 3, 4; Junior Prom Ushering Ticket Committee 3; Cheer Leader 4; Philomath 4; Advertising Staff 4; Glass Gift 4; Grand March Committee 3; Graduation Card Committee 4; Red Cross Committee 4; Senior Sophomore Decorating Committee 4.

BEVERLY J. WARD

"Tis education forms the the common mind
Just as the twig is bent, the tree's inclined."

Lunchroom Marshal 3, 4; Student Crier Staff 3, 4; Nature Club Co-Chairman 2; Dramatic Club 3; Glee Club 2, 3, 4; Orchestra 2, 3, 4; Christmas Project Executive Committee 3; Chairman Junior Prom Decoration Committee 3; Football Dance Decoration Committee 3; Graduation Decoration Committee 3; Civic Music Association Student Chairman 3; Music Festival Ticket Committee 3; Librarian, Orchestra 4; Chairman Poster Committee 4; Homeroom Discussion Period 3; Editor-in-Chief of Philomath 4; Class Night Banquet 4.

NATALIE WARREN

"Good humor only teaches charms to last.
Still makes new conquests and maintains the past."

Field Hockey 2; Safe Drivers' Club 3, 4; Tennis 2; Christmas Project 4.

MARLENE C. WEST

"Come and trip it as you go,
On the light fantastic toe."

Christmas Project 4; Food Sale 4.

JOAN WHITMAN

"I shall laugh myself to death."

Softball 2, 3; Dramatic Club 3, 4; Glee Club 2, 3, 4; Christmas Choir 3, 4; A Cappella Choir 3, 4; Christmas Project 3, 4; Hospitality Committee 2; Salvation Army 3, 4; Senior Nominating Committee 4; Junior Red Cross Committee 4; Refreshment Committee 3.

DONALD G. WHITTEMORE

"Love is a beautiful dream."

Student Council 3, 4; Marshal 3; French Club 2; Band 2, 3, 4; Orchestra 2, 3; Christmas Project 2; Junior Prom Ticket Committee 3; Senior Play Cast 4; Music Festival 3; Student Association Drive, Chairman 4; Lunchroom Marshal 4; Football Dance 4; Senior Play Property Committee 4.

JEAN WILLIAMS

"We grant although she had much wit, she was very shy of using it."

Glee Club 2, 3, 4.

ELIA MARY D. ZAFFINO

"Endurance is the crowning quality, and patience all the passions of great hearts."

Safe Drivers' Club 2; Art Club 3; Philomath Staff 4; Student Crier typist 4.

ROBERT ZONTINI

"Good sense which only is the gift of Heaven."

Marshal 4; Baseball 2, 3; Football 2, 3, 4, "F"; Patrol Committee 3; Senior Play Ticket Committee 4; Patrol Committee Football Dance 4; Music Festival 3; Ticket Committee Senior-Sophomore Dance 4.

IN MEMORIAM

Wayne T. Connolly

March, 1933 — November, 1947

THE SENIOR MIRROR

Pauline Montal	*Most Likely to Succeed*	Charles Ferrari
Joan Dunphy	*Most Talented*	Charles Pratt
Judith Martin	*Best Athletes*	Edward McLaughlin
Joan Dunphy	*Best Looking*	Joseph Bernard
Rose Garbarino	*Most Sincere*	John Alexander
Vilma Scansaroli	*Best Dressed*	Robert Boucini
Beverly Ward	*Best Artists*	Robert Chartier
Thelma Petersen	*Most Dignified*	Kenneth Allen
Barbara Branagan	*Most Drag with Faculty*	Leo McCallum
Florence Tucci	*Seen But Not Heard*	John Tambollio
Alice Southworth	*Best Actress and Actor*	Lucius Schlusemeyer
Barbara Branagan	*Most Popular*	Arthur Chaves
Italia Pascuiti	*Class Wits*	Russell Kennette
Ellen Kingsbury	*Cutest*	Gerry Atwell
Claire Murphy	*Class Flirts*	Kenneth Allen
Patricia Fair	*Worst Drivers*	William Mathieu
Joyce O'Malley	*Best Natured*	Charles Ferrari

HISTORY

Since I am not going to bother with preliminaries, I shall start with the fact that we commenced our renowned careers at F.H.S. on the morning of September 3, 1947. Yes, we were the class of 1950, that super-colossal class of 1950 (Well, stupendous anyway). Most of the night before was spent in shining our noses, I mean shoes, in preparation for the prodigious task which we were to encounter. But quicker than you can count the number of marshals on one post, we were settled (Allah be praised). However, for the first few weeks we shuffled meekly about, because the upper classmen had some vague notion that they were superior.

Come October, the seniors decided it was time for the annual clambake. Thus the Senior-Soph dance was held in our honor, no less. But good times proceed the bad, and next we experienced our first term exams. Being the successful class that we were, we took this trivial ordeal in a-a-er-a — we were thunderstruck to say the least!

After overcoming all difficulties, we were soon in high gear, taking part in and contributing to the various activities of the school. Then election time came, and we selected, in hotly contested campaigns, Gil Leonard, president; Al Mayer, vice-president; Barbara Branagan, secretary; and Edward McLaughlin, treasurer. At this time we also chose Miss Anna Kirby as our class advisor. Then, since we were ready for our junior year (so we thought), the "scoundrels" forced us out and barred the doors. It seems that it was time for the teachers' summer vacation. Thus we remained in this dejected condition for ten weeks. (Ha Ha Ha).

Full of vim and vigor, we returned to our Alma Mammy that next fall. In reality we were fagged, but we executed our duties anyway. About then the town decided that it was high time we had a new cafeteria and gym. The class of 1950 had suffered enough, so work on the new addition was started in the early part of 1949.

Well, the time was coming when the Seniors would be leaving, and it was traditional for the juniors to prepare a prom in honor of the seniors. Therefore, not wanting to be outdone, we prepared the best prom in the annals of the school history. When I say the best, I mean the best; it was simply lovely. When the prom was over, we became politically minded again, and the class elections were held. We reached a new high in our selections of C. Joseph Murphy, president; Richard Mahoney, vice-president; Rose Garbarino, secretary; and Charles Ferrari, treasurer. This was the last official act of the junior year, and in June we were politely told to leave (and I don't mean the library).

We reached the pinnacle of success when we became Seniors. The efficient, capable, and industrious (this opinion is supposed to be unbiased) class officers started the ball rolling by giving the annual Senior-Soph dance. That popular Statesman John Alexander took complete control of the powerful Student Council.

Next, under the direction of Mrs. Willa Moody, our Broadway Actors presented the play, "I Remember Mama". The performance was a magnificent bit of artistry, especially on the parts of "Mama" Southworth and Chris-er-Lushmer-a-Slumeryer — "Skippy".

While I am handing out orchids, I want to congratulate the editors of the *Philomath* and *Student Crier,* the captain of the marshals, and the captains of the different sports teams for the excellent jobs they have done in making our class a success.

Then it happened. You can believe this or not, but I learned this fact from someone who was there. On February 27, 1950, the long-awaited cafeteria was opened. Oh, what joy it was to sit down to eat our lunches. Yes, I said sit down.

Two weeks later some of the braver students ventured to take the college board exams. "What fools these mortals be!"

At last we were entering the homestretch. The musical festival, prom, and other activities came and went. Finally we are assembled for class night. Soon we will be graduating (we hope) and leaving those magnificent halls of learning. We shall miss the library, the differentsport events, the dances, and above all F.H.S. As we think of our high school days, we realize that high school life has been fun after all. We have the future ahead of us, but the memories of these last three years will always remain.

CHARLES FERRARI

HONORS

HIGHEST HONOR GROUP*

Harriet Lemchen
Pauline Montal
Lucy Solomon
Alice Southworth

SECOND HONOR GROUP**

Leo McCallum
Eleanor Harris
Charles Ferrari
Beverly Ward
Elia Zaffino
Edward McLaughlin
Thelma Petersen
Rose Garbarino
Barbara Maguire
Thomas Shea
Joan Kennedy
Joseph Casella
Caroline Ambroggi
Martha Chakiris
Barbara Caldwell
Robert Santospago
Edward Marmer
Olga Bratica
Joan Dunphy
Theresa Piazza
Jean Bligh
Jean Sturgeon

*These names are arranged alphabetically.
**These names are arranged according to rank.

There will be a few additional names added to this list of pupils who meet the requirement of at least 82% average for three years.

WILL

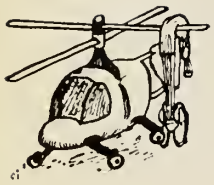

Be it remembered that we, the class of one thousand nine hundred and fifty, having reached the half turn of this most illustrious twentieth century and also the period terminating our high school education, do see it fitting and proper that we should bequeath and bequest that sum of our wordly and unwordly possessions to our instructors and successors in the following order. We don't have much, but what we do possess, we leave willingly to anyone crazy enough to accept these items of our real and personal estate.

1. We, the aforesaid class, have first selected two of our most important and constantly used wordly possessions: (1) We bequeath the old cafeteria to such underclassmen as may be foolish enough to prefer one-eighth of an inch elbow room and fallen arches to the great, wide, open spaces of our new dining room; (2) our slightly worn corridors and stairs to the incoming classes, who should take off another inch of surface in their three years here. As for our unwordly possessions we leave our ghosts to haunt any of the unappreciative persons who fail to carry out the provisions of the following:

2. To Mr. Magoon we leave a midget helicopter, (canary yellow in keeping with the color scheme), to patrol our new lunchroom, plus a parachute to descend upon the little "Brinks Mobs" of Framingham High School.

3. To Miss Kirby we leave an unbreakable record of A-S-D-F by the Framingham Philharmonic typists, and a ride in the helicopter, for being such an understanding and patient advisor.

4. To Miss Squires we leave a long-sought-after water bubbler with a ten-year supply of chlorine tablets, in case she runs into impure H_2O.

5. To Mr. Bush we leave a specially edited book entitled "Muscle Building the Scientific Way" by Chuck Salta. Also a secret, secret nook in the new gym, plus a sky-blue-pink gym suit with orange lace.

6. To Mr. Galvani we leave some new football equipment; namely, a hydrogen bomb, an atom bomb, arsenic, stillettos, cannons, blackjacks, and some neese, (plural for noose), all of which are to be used in the next game with that certain Natick team.

7. To Mr. Lundberg we leave a megaphone, (not that he needs it), and an unbreakable, true-to-life, factual mirror to watch the faces he makes.

8. To Mr. Small we leave a new light-up-in-the-dark laboratory coat and a new element too secret to mention.

9. Now being a very original class, we don't leave, but take Miss Benton with us on a trip to Paris and back via the French underground, (now running from Framingham to Marseille hourly).

10. To all our new teachers we leave crutches, canes, and rocking chairs, along with this little poem,

When you first came you were gay and bright,
Full of all kinds of speeches.
Now you feel like worn out, exhausted old school teachers.
But don't give up. Try to be gay!
The first year's the hardest, they always say.

Now for the more personal bequests

1. We, Beverly (Cuddles) Kohler and Raymond (Treat-'em-rough) Hollis leave to any budding romance in the Junior Class, "our corners" in F.H.S., to prove that love can bloom even on barren ground.

2. I, Claire Murphy, leave to Anna Poretta my sensational technique for cornering the fellows. (And I do mean cornering them.)

3. I, "Skippy" Schlusemeyer, leave to "Ripper" Keefe my ability to electrify an audience of over five hundred people with a timid little "But Vy"?

4. I, Crane Broks, leave to Billy (Speedy) Fox all my lightning speed, zooped-up energy, and jet-propelled vitality.

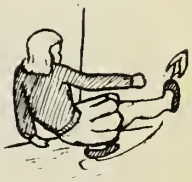

5. I, Archie Chaves, begrudgingly leave to Donald Anderson one elevator shoe, (as I need the other one), so that he may attain greater heights in the basketball world.

6. I, Amy (Sarah Heartburn), Underwood, leave to any dramatically inclined individual in the Junior Class my ability to walk across the stage and bring the house down.

7. I, Noreen Dalton, leave to next year's recording secretary of the Student Council, one stubby little pencil, and two bottles of aspirin.

8. I, Ellen D. Kingsbury, leave my angelic baby blue eyes and little-girl ways to Joan Murphy. May she gather with them as many poor unfortunate males as I did.

9. I, Jane Geoghegan, leave to Jeanne Mullen one pair of slightly-worn, red flannels guaranteed to match her hair.

10. We, the most wonderful and glorious team of girls ever to adorn the halls of F.H.S. and going under the name of "The Lucky Strikes", leave our stringy hair, aching bones, damp towels, and "winning" streak to any other group of girls who have the nerve to go through what we have gone through.

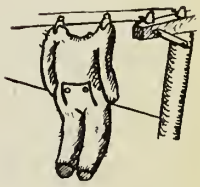

Written under the pressure of homework assignments, cut classes, worried teachers, tortured librarians, and heard "nights before", on the dark and dreary fourteenth day of March in the year of our Lord One Thousand Nine Hundred and Fity by Class Lawyer Carolyn Gray and wianessed by the following, who will also be responsible for any legal action taken against her.

Dorothy Sullivan
Russell Kennette
Marian Dyan
Edward O'Leary
Joyce O'Malley

PROPHECY

This is a written record of our trip into the future. We took off in our new ultra-dynamic Buck Rogers special on Wednesday, and landed two days earlier on Monday at an airport, run by *Anthony Santospago* and *Chet Ellis,* in Holliston. Mayor *Ed O'Leary* and Chief of Police, *Tom Shea* greeted us and told us to be on the lookout for dangerous *Marvin Richardson* who was suspected of smuggling vials of water inside bundles of newspapers!

While in the waiting room of the airport, we watched television on channel 4,389 which is W.K.O.X.-T.V. and heard old "Pappy" *Ken Allen,* as M.C. The commercial consisted of a picture of *Janet and Joyce Slatkavitz* posing for a "Which Twin Has the Toni" ad.

We took a ride to the studio in Framingham and were passed out by *Buzzy Lockwood* in that same "beat-up old Plymouth." On the back of the car hung a picture of the Opera singer, *Josephine Belcastro,* whose last name was now spelled L-o-c-k-w-o-o-d. They were married by the Reverend *Tom Coco,* who had been helped through the seminary by *Joseph McAnulty.* It turned out to be a double ceremony as *"Bingo" Hollis* had taken the drastic step and married *Beverly Kohler.*

When we arrived at the T.V. studio, we found that *Guido Ottaviani* had made good use of this practical experience gained in the Senior Play.

Soon we left the studio in a taxi driven by *"Dizzy" Desiata,* and as we were approaching the Railroad Crossing we were held up by a "Campaign Special" from which *"Honest John" Alexander* was making a speech. Incidentally, *Joe Casella,* the state representative, is fighting to pass a bill so that we may have our new underground railroad station. Fire Chief, *Charlie Steeves,* and his brave fire-fighters, *Richard Smith, Richard DePietri,* and *Francis Bruning,* will not be held up during an emergency then. This whole project will be financed by *Charles* "J. P. Morgan Jr." *Cole.*

We got under way but were crashed into by a cab in front of Gorins. The owners, *Hazel Dube, Jeanne Rousseau* and *Teresa Naylor,* came out to see if we were all right. .In the meantime *Pauline Montal, Paul Almeda,* and *Kevin Doran,* Framingham News reporters, had arrived on the scene and were asking questions and taking pictures of everyone.

We found out from our friends that *John Olszewski* had become manager of Allen's and *Al Mayer* now owned the New York Store.

Discovering that we were all hungry, we went into Framingham's new Automat and felt natural giving our money to *Nadine Ross,* the cashier.

We bought a paper from a successful newsboy, *Tom Taylor,* and in it noticed a picture of *Richard Mahoney,* a professor of Physics at Harvard, with his two assistants, *Leo McCallum* and *Charles Ferrari,* who had just completed their work on the new x-y-a-d (BTU)^2 bomb.

In the advertising section of the paper we saw a notice of the grand opening of a sewing shop run by *Martha Morse, Doris Svendsen* and *Elizabeth Bennet.* We also read of a sale going on at the "Margy-Mae" Hat Shop. "Margy Mae", of course, stands for *Marjorie and Mae Tirrell.*

On the sports' page was a picture of *Steve Joy,* who was scheduled to wrestle "Gorgeous Moe" the following night at Madison Square Garden. Incidentally, Joe Reardon has retained his crown as ping-pong champion. In the picture of the All Star Hockey Team we recognized *Donald Abbot, Bob Boucini, Frank Gavigan, Ed Cragin* and *Gus Waldron.*

We found out that there was also a girls' basketball team composed of *Jane Geoghegan, Judy Martin, Ruth MacLellan, Jean McKean, Jean Blanchett, Virginia Crowley* and *Joan Philbrick,* and read that *Gino Ferrarese* had finally taken over "Dick's" job at the Civic League, as referee. There was also a write-up of a basketball game, in which *Ed McLaughlin, Carmen Danese,* and *Fran Garbarino* all starred and the picture of our track star, *Crane "Coondog" Brooks* who plays on the Olympic Team pleased us.

We found out later that there was also a "Mrs. Track Star" who is, of course, *Jane Flood.*

The cry of, "Do you want to place a bet?" distrubed our reading and deciding to investigate, we found *Francis Galvin* and his assistant, *Robert Cunningham* taking bets on all types and kinds of games. Soon appeared state policeman, *Louis Tersoni* with state policewoman, *Florence Gonfrade,* who had also decided to investigate the query.

Later we met *Ralph Tuck* and *Charles Colcord,* who had just come from a big automobile show in Detroit and were very excited about their Mercuries and Oldsmobiles.

After a minute's conversation, we had learned of further construction at the high school and so decided to visit the foremen. We entered the building and behold! *Jack Corcoran* and *Rusty Kennette* were sweeping the floors. We were surprised to note that they were not the janitors, but were still making up time for truancy.

Just then one of our group complained of an agonizing toothache. It did not take us long to realize that we should hurry to a dentist. *Barbara Branagan* and *Ethel Carlson,* now female dentists, did a quick extraction and just as we were leaving the office, we saw *Amy Underwood* carrying in *Barbara Kalinowski.* Perhaps toothaches are contagious, but anyway we forgot about teeth and returned to the high school just as the ninth period was ending. Our new school committee, made up of *Beverly Ward, Priscilla Van Snipe, Doris Standish, Bob Santospago* and *Risty Chao,* was in favor of a long school session. They had voted in a ten period day much to the disgust of the students.

In 229 we found *Pat Healy* who had taken *Miss Squires'* place. *Miss Kirby's* position had been filled by *Joan Martin* who was now helping all the boys and girls with their love affairs just as *Miss Kirby* had done "way back in '50". *Miss Kirby,* incidentally, had long since retired to her farm where she is raising typewriters for a living. We went down to the office and found the Saxonville Kid, *Louis Maccini,* replacing *Mr. Magoon.*

His greeting was — "You ain't seen nothing yet. Step into the superintendent's office." We did, and there sat Superintendent, *Charles Bent,* another product of the peaceful little "carpet town." Before leaving school, we spoke to *Noreen Dalton, Miss*

Hobb's successor, who was busy teaching Solid Geometry in Room 110.

On our way to the car we spied *Andrew Decina*, the truant officer, in his old Plymouth pick-up truck. He was carrying two "screaming school skippers" into the office.

As we drove up Union Avenue in the general direction of the airport, we decided to stop at the photography studio. *Harold Gray* and *Alan Clark* were taking pictures of all the high school seniors and as we left *Ernest Dameri*, a store proprietor, came in with some groceries. We talked, all the while considering a trip by air. Because one of our members was afraid of airsickness, we took Miss Squire's advice and bought chewing gum at the Center Food Mart run by *Charles Porcello*.

Entering the hangar, we were assigned our plane by *Enrico Tognacci* and *Charles Nowokunski* and met our pilot, *Ray Conti*. Our flight was in the direction of the Sherborn area. There we landed and while taking a look around, we encountered *Roy Lockhart* with gun in hand. We asked him about our old Sherborn friends, and he told us that *Arthur Marchand* had been recently elected mayor and had a drugstore built so that his friend *Tom Manning* could practice pharmacy. *Marlene West* and *Freda Heffron* had been elected to the school committee and were busy solliciting funds for a new high school.

Our next stop was in Saxonville where we landed behind the *Arnon and Ranson Gerard* turkey farm. They gave us their card which had been printed by *Edward Seavey*. Before we left, a truck, driven by our favorite ice-men, *Walter Nicholas* and *Ralph Bunk*, pulled up. They told us that *"Tex" Roberts* had given up shooting "Injuns" and had joined the Marines with Bernie Walker.

As our plane had momentarily broken down, we called *Carlo Bravo* away from his station to fix it. While waiting, we decided to walk down to *Ann Lowell's* house. She told us that *Stanley Szretter* and *Archie Chaves* had found fame in the sports' world. "Starshoe" was managing the Boston Bruins Hockey Team, while "Arch" was coaching the football team at Notre Dame.

Coincidentally, *Willie Mathieu* was scheduled to box in the arena that night with *Patrick Ceruolo*.

We heard the airplane start, so we said goodbye to Ann. We were all amazed that our engine difficulty had been caused by a stray golfball's contact with a sparkplug, until *John McCarthy* and *Jim Morgan* appeared on the scene. After retrieving the stray ball, John sliced it in the direction of Nobscot where *Gerry Atwell* and his wife, the former *Audrey Bedard*, live. We were anxious to get on our way, but while we were in the air a short time, one of our members got airsick so we had to stop to look for a doctor. The sign outside said *Doris Hutchinson* M.D. and *Geraldine Bowen* R.N., so we knew that our friend would be back on her feet in no time. Hunger returned so we entered a diner owned by *Paul Botazzi*, who told us that we could have a meal "on the house." On our departure, he handed us the current best-seller, written by those two famous authors, *Carolyn Gray* and *Dorothy Sullivan*.

After thanking Paul for his kindness, we left the diner only to see over the theater marquee lighting up the name of *Eleanor Hill*. She was starring in the latest torrid love affair under the superb direction of *Donald Whittemore*, with *Richard Thouren* as production manager. Scheduled to appear were *Charles Pratt*, accompanied by *Helen Sullivan* and *Harriet Lemchen* at twin pianos, as well as *Ellen Kingsbury*, the accordionist, on the stage. At the door, *Louise Bernbe* was selling tickets and *Ruland Hoyt* was collecting them. A sign outside the door told us that *Renee DeMillar*, *Royal Billings*, and singer, *Joan Whitman* were starring in the R.K.O. in Boston. Renee had given up her career in Carnegie Hall to play jazz at the Philharmonic, while *Barbara Thomas* was writing her music. All of this talent had been discovered by *Peter Murray* who now owns the First National Store.

Across the street we saw *Lawrence Donnelly* sleeping in the window of a store. *Bob Chartier* was drawing pictures of him as an advertisement for Study Hall Mattresses. The owner of the store, *Ed Marmer*, told us that Larry hadn't changed a bit since school days, automatically going to sleep at 8:25 a.m. and waking up at 2:10 p.m. *Boyd Smith*, another advertising genious, was looking on saying, "I taught Bob all he knows."

We saw a crowd gathering at the corner so we went to investigate. *Joe Bernard*, now a professor of philosophy, was giving a speech on a soap box. *Dolores Castro* was fondly looking on and told us that she knew Joe before he was famous. There were three other classmates, *Jeanne Bligh*, *Jeanne Demma*, and *Sandra Dallaire*, milling around in the crowd. They told us that *Joyce Bray*, *Alice Southworth*, and *David Belforte* were currently starring as the Civic League Players. Their most recent success was the sequel to "I Remember Mama" entitled, "I Have Forgotten Papa."

We decided that we might find some friends down at the library so we scraped up some change to fill our gas tank at *John MacLeod's* Esso Station and drove in that general direction. After entering the new library, designed by engineer *Norman Grossman*, we spotted three librarians, *Marie LeBlanc*, *Jackie Turner*, and *Peggy Cunneen*, standing behind the desk. This new library has such tremendous stock of books that three secretaries, *Barb Maguire*, *Rose Garbarino*, and *Pat Fair*, had to be employed to keep the records straight. The latest edition of the Framingham News which was on the library table told us that *Joe Merusi* had won the last game for *Frank Giallombardo* with a sensational two run homer. The sports' page also revealed that *Curt Preble* had been signed with the Detroit Red Wings to tape their hockey sticks.

The front page was enlivened with pictures of an attempted hold up of Newberrys, now managed by *John Pellegrini*. The holdup had been foiled by the two Brook Street detectives, *Jim and Fred Thebado*. The president of the Framingham Trust Company, *Barbara Caldwell*, was running nervously around the town waiting for Police Chief, *Greg Montalbano*, to catch the culprits. *Lucy Solomon*, head of the Algonquin Council, had called out the boy scouts to track down the thieves who were still at large. By the way, we also saw that *Myra Farnum* and *Ellen Montalbano* were recently appointed secretaries to the U.N. Conference.

Pat Walsh and *Martha Chakiris* came into the libarary just as we were leaving. The had just returned from China where they were serving as missionaries. They told us that *Judy Dyer* and *Reynelle Cornish* had recently been named co-chairmen of the Foreign Relations Committee in South America.

Joe Pomfred came up to us and gave us a sure thing at Hialehah. He said his buddy, *William Brady,* was riding *Dick Dunham's* horse in the fifth race. *Claire Murphy's* horse was also running, but Joe said she didn't stand a chance. He then suggested that we go to the Sinclair House to hear *George Maloof* and his orchestra entertaining the the dining room. *Joan Crosbie* was playing the cello with this group. *Jean Tyrell* was to play a flute solo. We listened for a while but left soon, after deciding to settle for a coke in the Arcade Drugstore. There we were served promptly by *Jim DePaulo* who told us that his friend *Richard Hildreth* had become a great golf star. Our thirst quenched, we left only to note *Marion Dyan* behind the counter in Dietz Bakery. Three more of our friends, *Evelyn Nei, Elia Zaffino,* and *Phyllis Rowan,* were buying some cupcakes for a shower for *Charlotte French.* When we reached Penny's, we saw *Jim Orlando* sitting in the window. We spoke to him and found out that he had become manager of that store.

Next, we went to the Memorial Building, as we had heard that *Charles Joseph Murphy* was now chairman of the Board of Selectmen. We went down to see him but he was in session with his colleagues, *Jane Perine* and *Eleanor Harris.* The Town Treasurer, *Dorothy Kinsley* and her assistants, *Jeanette Grandoni* and *Joan Kennedy,* were busily giving their yearly report to the selectmen and women. We wandered down the hall but stopped suddenly when we heard a commotion in the town clerk's office. We heard *Albert Cella* yelling at his secretaries, *Marlene Van Duzer* and *Patricia Skelton* who looked very bored during this tirade. Continuing down the hall, we bumped into *Donald Hitt* who was fixing the banisters which had been broken by F.H.S. students. He told us that *Beverly Cole* and *Ruthie Cowern* were collectors of unusual animals, which they traveled far and wide to find. Going into Nevins Hall, we noted that a fashion show was in session. *Dora Casella, Loretta Ianero, Doris Keefe,* and *Vilma Scansaroli* were demonstrating what the shorter girl was wearing. *Roslyn Levenson,* now a famous model, was making the presentation. Dowstairs we discovered an auction, at which *Dino Agostinelli* was handing a homely vase to *Carolyn Desjardins* while *Christine Alberico* and *Virginia Leporati* watched enviously. Deciding it was time to leave, we almost stumbeld over *Michael Santini* who had fallen asleep standing up. He moved a little when he heard *Rita McLellan* shouting out her bids.

Outside of Nevins Hall we beheld *Francis Seariac* and *Clayton Thomes* selling slugs for parking meters to *Barbara Vittori* and *Italia Pascuiti.* It didn't take officers *Louis Severi* and *Richard Narice* long to break up the group. They told us that *Carl Bowers* had designed the New Union Hospital and that *Joann Norton* was the head surgeon, while *Olga Bratica* was the head nurse. *Phyllis Stevens* and *Edna Guy* were nurses in the men's ward where *Edward Meehan* was recuperating from a serious skiing injury. *Thelma Petersen, Beverley Grant,* and *Theresa Piazza* were also in the hospital as the result of an accident incurred by chasing men down Franklin Street. *Dora Loomer* was their nurse and during relief she was replaced by *Joyce O'Malley.*

In the employ of the hospital also are the mechanics *Ernest Barbieri, Al Canesi, Robert Marsh,* and *Roland St. Pierre,* while *Jim Ouellet,* and *John Gawalt* are in charge of the ambulance fleet.

Our friends the policemen told us that *June Ballard, Priscilla Spicer, June Holdsworth,* and *Carolene Lane* had invested money in tandem bicycles. We walked over to their shop in the hopes of having a ride. Graciously the girls consented, but we were shaken when a careening car driven by *David McCarthy* swerved into us. *Regina Flaherty, Jacquelyn Lockwood, Nancy McGrath,* and *Bernice Markmann* were passengers whom David was taking to a shower for *Florence McCabe.* Officer *John Wade* appeared on the scene in time to recommend Attorney *Robert Alpert* to "fix" the case.

The only thing left for us to do was to hitch hike back to town. *Beatrice Higgins,* who just finished her paper route, came along and offered us a ride. She told us that *Billy Grant* drew a daily comic strip and that *Charles Pratt* and his talent scout, *Frank Jennings,* had just won the first prize on Arthur Godfrey's show.

At Hughes' Drug Store, Bebe stopped so we went inside and there was *Lorraine Pignone* drinking coke. She informed us that a bus was due any minute and that if we waited we would see our old friend *Fred Hurst,* now a smiling bus driver. We did wait and were glad, for from the bus came *Blanche* and *Lorraine Oliver* and *Dorothy Savi* all very smartly dressed. They told us that they were working for *John Tambollio* and *Norman Pontremoli,* who ran a secretarial service.

As we were in need of a secretary to take down our report, the girls recommended *Mary McLaughlin.* We hoped to reach her by way of phone connection made by operator *Marilyn Cadillac.* While we were delayed, we talked to *Bob Zontini,* owner of a successful night club, The Belvidere Cafe, where *Jean Sturgeon* is currently starring as a clarinet solist. Incidently last week *Norma Pontremoli,* the torch singer, had top billing.

Bob pointed to *Joan Adam, Catherine Cronin, Norma Insani,* and *Natlie Warren,* who were headed for a new restaurant, operated by *Caroline Ambroggi* and *Barbara Macchiaroli.*

On a billboard nearby we noted the advertisement of an all girls' baseball team. Among the names we read *Ann Baveri, Mary Diana, Marie Di Franco, Roberta Forsythe, Gloria Travaglini, Virginia Halloran, Florence Tucci, Joan Goss, Ruth Cola, Anne Tierney, Barbara MacDonald,* and *Palmina Puglisi. Robert Quafzezi* and *Ray Desley* own the team, while *Mary Conlon* is the town trainer. *Joan Dunphy* was leading the band. We'd love to have had time to see the girls in action but we had yet to visit the Court Building.

There we met *Joan Garbarino* and *Eleanor Stucchi,* senior and junior clerks respectively, who told us that *William Palladino* and *Joyce Thomson* were probation officers in the town of Farmingham. Another bit of news that interested us was the publication of *Ruth Grants'* fifth book. Some record!

Outside the building we met a few more of our classmates, *Patricia DeCoff, Teresa Tizziani,* and *Jean Williams,* still in a hurry. They were so excited they could hardly speak and we've said so much that it's time for us to breathe.

It might interest you to know that for "slanderous and malicious reports of fellow classmates" your four class prophets were sentenced to fifteen years of hard labor and don't expect to see the light of day again.

Cay Farley	Lucius Schlusemeyer
Nancy Norris	Gilbert Leonard

Activities

I REMEMBER MAMA

Director: Willa Astill Moody

Katrina	Eleanor Hill	Jessie	Martha Chakiris
Mama	Alice Southworth	Mr. Thorkelson	David Belforte
Papa	Russell Kennette	Dr. Johnson	Kenneth Allen
Dagmar	Ellen Kingsbury	Arne	Donald Whittemore
Christine	Doris Hutchinson	Nurse 1	Doris Standish
Mr. Hyde	Anthony Santospago	Nurse 2	Joan Crosbie
Nels	Chester Ellis	Nurse 3	Geraldine Bowen
Aunt Trina	Joyce Bray	Madeline	Joan Norton
Aunt Sigrid	Thelma Petersen	Dorothy	Audrey Bedard
Aunt Jenny	Harriet Lemchen	Miss Moorhead	Dorothy Sullivan
Uncle Chris	Lucius Schlusemeyer	Clerk	Paul Bottazzi

Scrubwoman — Hotel Guest: Amy Underwood

Prompter: Catherine Farley

"MAMA"

A Day

Class — Attention!

Office Practice

Carpenters All!

"To Be Or Not To Be?"

Let's All Read!

In F.H.S.

We All Eat!

Originality!

Equipment Galore!

Watch For The Spark!

Student Crier — What's New?

CANDIDS

FRAMINGHAM MAJORETTES

GUESS WHO?

1. J. Norton
2. D. Castro
3. B. Maguire
4. M. Morse
5. R. Hildreth
6. J. MacLeod
7. B. Kohler, C. Pratt, M. Van Duzer
8. E. Nei
9. J. O'Malley
10. E. Marmer
11. L. Solomon
12. B. Caldwell
13. C. Ambroggi
14. J. Martin
15. P. Montal, P. Fair, B. Branagan, N. Dalton
16. A. Tierney
17. N. Norris
18. H. Lemchen
19. R. Cowern
20. N. Grossman
21. P. Walsh
22. E. Bennett
23. S. Joy
24. D. Standish
25. F. Galvin
26. D. Kinsley
27. J. Bray
28. M. West
29. D. Keefe
30. J. Crosbie
31. P. Spicer
32. M. McLaughlin
33. E. O'Leary
34. F. Jennings
35. D. Abbott
36. K. Doran
37. B. Ward
38. V. Halloran
39. J. Flood
40. E. Kingsbury
41. R. Alpert
42. D. Whittemore

Cheerleaders

"PAT"

"BARB"

"JOAN"

"DOLLY"

"JOANNE"

"BEV"

"JOAN"

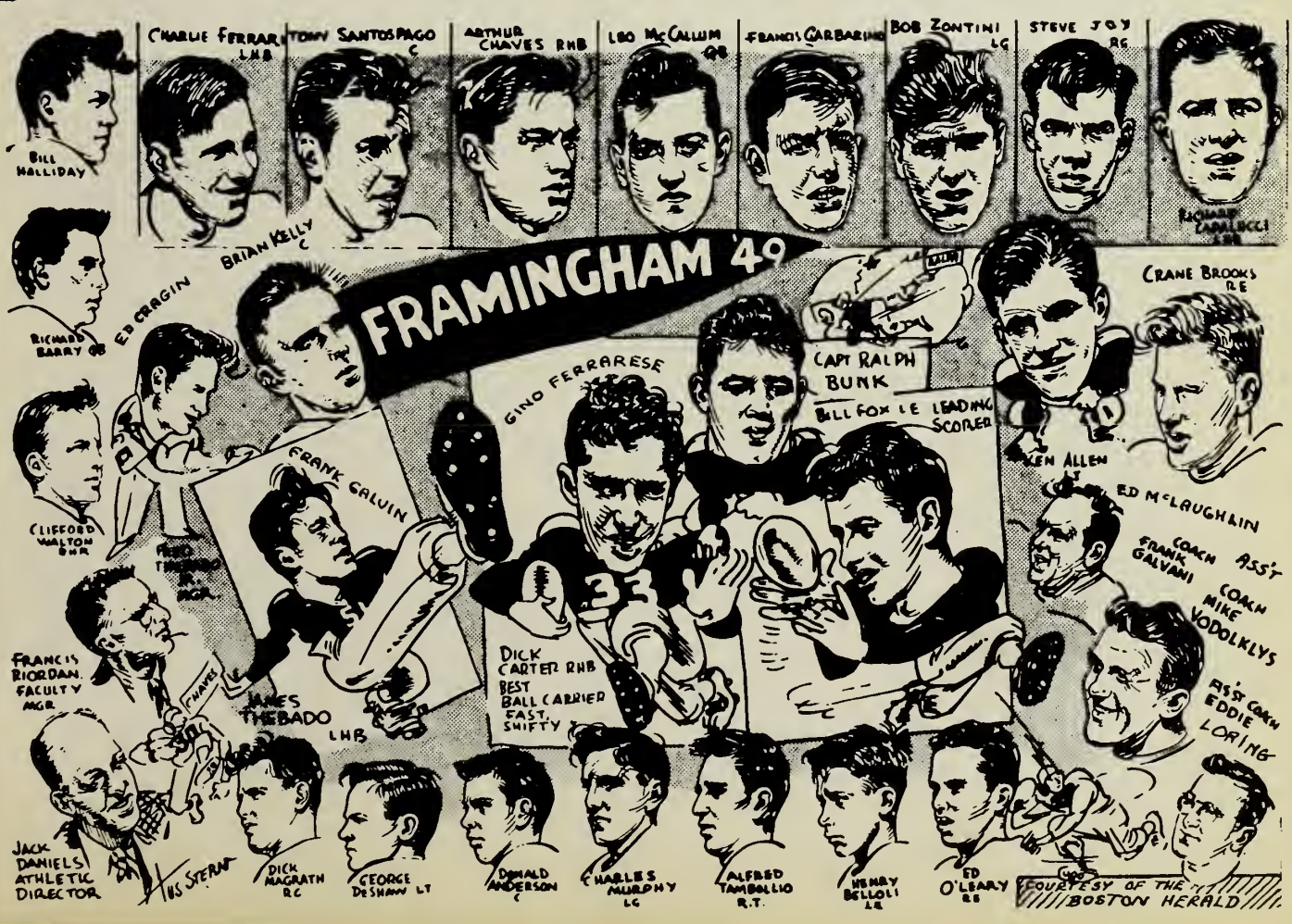

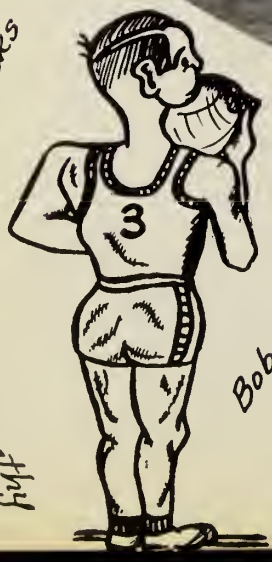

Basketball

Crane Brooks
John McCarthy
Bob Chartier
Art Chaves
Fran Garbarino
Ralph Bank
Carmen Danese
Chuck Ferrari
Ed Mehaughlin
Gino Ferrarese
Tom Shea

Walter Nicholas

Al Cella

Ed Cragin

Don Abbot

Frank Gavigan

Gus Waldron

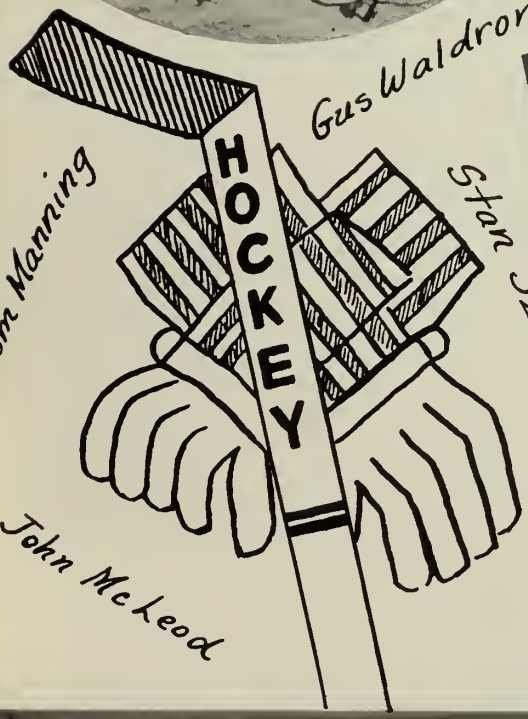

Tom Manning

Stan Szretter

Ed O'Leary

John McLeod

Dick Mahoney

Bob Boucini

Leo McCallum

BASEBALL TEAM

First Row: A. Chaves, H. Ellis, B. Walker, E. McLaughlin, G. Ferrarese, Wm. Halliday, J. Merusi, R. Carter, and C. Murphy. Second Row: Assistant Coach Dick Devine, Wm. Cotter, H. Connor, R. Zontini, F. Giallombardo, J. Pomfred, F. Garbarino, R. Bunk, J. Haughey, P. Tordiglione, and Coach Ed Loring. Third Row: A. Paronto, R. Pascuchi, R. Falney, R. Colcord, F. Shube, B. Waters, D. Croatti, E. Seavey, and R. Thomasetti. Fourth Row: J. Sheehan, C. Lundberg, K. Morini, J. Pascuchi, C. Mespelli, A. DeCristoforo, F. Muri, and R. D'Allensandro. Fifth Row: R. Wagstaff, J. Turner, Wm. Halloran, B. Greeley, Wm. Mahoney, Wm. Dickson, C. DeLong, P. Reid, and C. Hanson.

GOLF TEAM

First Row: H. Gray, J. McCarthy, R. Cintolo. Second Row: B. Cosman, J. Morgan, J. Davis, G. Robertson, R. Hildreth, Coach Francis Riordan.

TRACK TEAM

First Row: Wm. Beecher, J. Tambollio, C. Cole, C. Brooks, C. Ferrari, R. Burke, and R. Lockhart. Second Row: S. Densmore, R. Hollis, J. Sheehy, R. Boucini, N. Rutter, and R. Kennette. Third Row: D. Sugarman, R. Goguen, Wm. Tagliaferri, J. Stevens, D. Rabinson, and Coach Curtis C. Brooks.

THE BAND

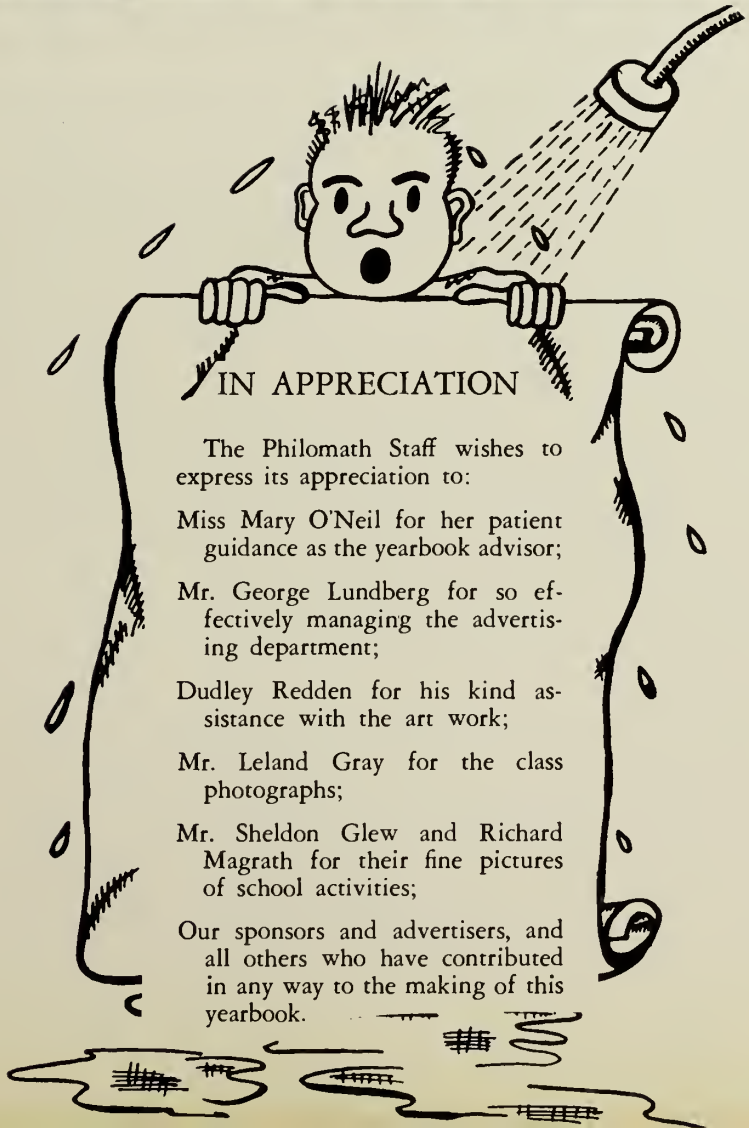

IN APPRECIATION

The Philomath Staff wishes to express its appreciation to:

Miss Mary O'Neil for her patient guidance as the yearbook advisor;

Mr. George Lundberg for so effectively managing the advertising department;

Dudley Redden for his kind assistance with the art work;

Mr. Leland Gray for the class photographs;

Mr. Sheldon Glew and Richard Magrath for their fine pictures of school activities;

Our sponsors and advertisers, and all others who have contributed in any way to the making of this yearbook.

PROM

SPONSORS

Mr. and Mrs. Charles M. Alexander
Mr. Henry Bedard
Mr. and Mrs. Howard Bennett
Miss Marion A. Benton
Mr. and Mrs. Frank Blake
Mr. and Mrs. A. J. Blanchette
Mr. and Mrs. Peter Bottazzi
Mr. and Mrs. Louis F. Branagan
Atty. and Mrs. John J. Brady
Mr. and Mrs. Curtis C. Brooks
Mrs. R. J. Bryant
Mr. and Mrs. Alton W. Bush
Carta's Market
Mr. and Mrs. Francis Carr
Mr. and Mrs. Amadeo Chao
Mrs. Bessie L. Cole
Mr .and Mrs. Charles H. Cole
Mr. and Mrs. George E. Cowern
Mr. and Mrs. Stewart W. Crosbie
Mr. and Mrs. Frank J. Crowley
Miss Mary Cunningham
Miss Lena Cushing
Mr. and Mrs. Clement D. Dallaire
Mr. and Mrs. James J. Dalton
Mr. and Mrs. John H. Daniels
Mr. and Mrs. Frank Demma
Mr. and Mrs. George Desmond
Miss Angeline Ducas
Mr. and Mrs. John F. Dunphy
Mrs. G. B. Dyer
Mr. and Mrs. Joseph Edelstein
Atty. and Mrs. William J. Elkins
Miss Mildred P. Ellis
Mr. and Mrs. James E. Fair
Hon. and Mrs. Louis W. Farley
Mr. and Mrs. Harold D. Flood
Mr. and Mrs. Scott Foster
Mr. and Mrs. Frank Galvani
Mr .and Mrs. Dominic Garbarino
Mr. and Mrs. James D. Geoghegan
Mr. Lawrence Geoghegan
Mr. and Mrs. Paul Gerrish
Miss Desire Goldsmith
Mr. and Mrs. C. W. Hansen
Mr. and Mrs. Timothy J. Healy
Mr. and Mrs. Edward A. Higgins
Miss Mary Hoban
Mr. and Mrs. Charles Insani
Mr. and Mrs. William J. Keaney
Mr. John S. Keir
Mr. and Mrs. Henry O. Kelley
Miss Anna Kirby
Miss Elizabeth Lathrop
Mr. and Mrs. William LeBlanc
Mr. and Mrs. Gilbert Leonard, Sr.
Mr. and Mrs. Henry Leporati
Hon. and Mrs. James E. Luby
Mr. and Mrs. George D. Lundberg
Rev. and Mrs. John Whitney MacNeil
Mr. and Mrs. Mayo M. Magoon
Mr. and Mrs. Francis E. Mahoney
Miss Priscilla March
Mr. and Mrs. William F. Martin
Mr. and Mrs. Eugene Mazzoli
Mr. and Mrs. T. F. McConnon
Mr. Neil J. McLellan
Mr. and Mrs. Nicholas A. Montal
Mr. and Mrs. Joseph Montalbano
Mrs. Willa A. Moody
Mr. and Mrs. Philip Morse
Mr. and Mrs. Michael J. Murphy
Mr. and Mrs. Leeman N. Naylor
Mr. and Mrs. Henry Norris
Mr. and Mrs. Manuel Oliver
Mr. and Mrs. Thomas F. O'Malley
Miss Mary O'Neil
Miss Agnes Phillips
Mr. and Mrs. William L. Piazza
Miss Alice Richardson
Mr. and Mrs. Arthur L. Ross
Mr. and Mrs. William J. Ross, Jr.
Dr. and Mrs. Frederick H. Salls
Mr. and Mrs. Attilio Santospago
Mr. and Mrs. Arthur Scansaroli
Mr. and Mrs. Arthur C. Skelton
Mr. and Mrs. Melville L. Small
Mr. and Mrs. Winthrop G. Smith
Mr. and Mrs. Howard A. Solomon
South Middlesex Supply Company
Miss Grace E. Squires
Miss Alice Stanton
Mr. and Mrs. John F. Topham
Miss Helen Tozier
Mr. and Mrs. Alexander F. Turner
Atty. and Mrs. J. Walton Tuttle
Miss Frances Tyndall
Mr. and Mrs. Clyde E. Van Duzer
Mr. and Mrs. Roy Vigeant
Mr. and Mrs. William S. Walsh
Mr. and Mrs. E. Warren Ward
Mr. and Mrs. Alfred C. Whittemore
Miss Jeanette Whittemore
Miss Ethel B. Wiley
Miss Eva B. Williams
Mr. and Mrs. Robert Zontini

FRAMINGHAM TRUST COMPANY

FRAMINGHAM TRUST

and

FRAMINGHAM HIGH

Two local institutions whose purpose is *to build.* In the High School you are building character — guiding the development of our future citizens; those on whom we shall depend to keep Framingham "out in front."

Here at the Trust Company it is our constant aim to build a better bank, a bank to which you may look with confidence when you need financial assistance.

Framingham High School, too, has had a part in the successful growth and development of the Trust Company. Of our fifty directors, officers and employees, twenty-six are graduates of Framingham High School.

To the school, its teachers and students, our cordial good wishes.

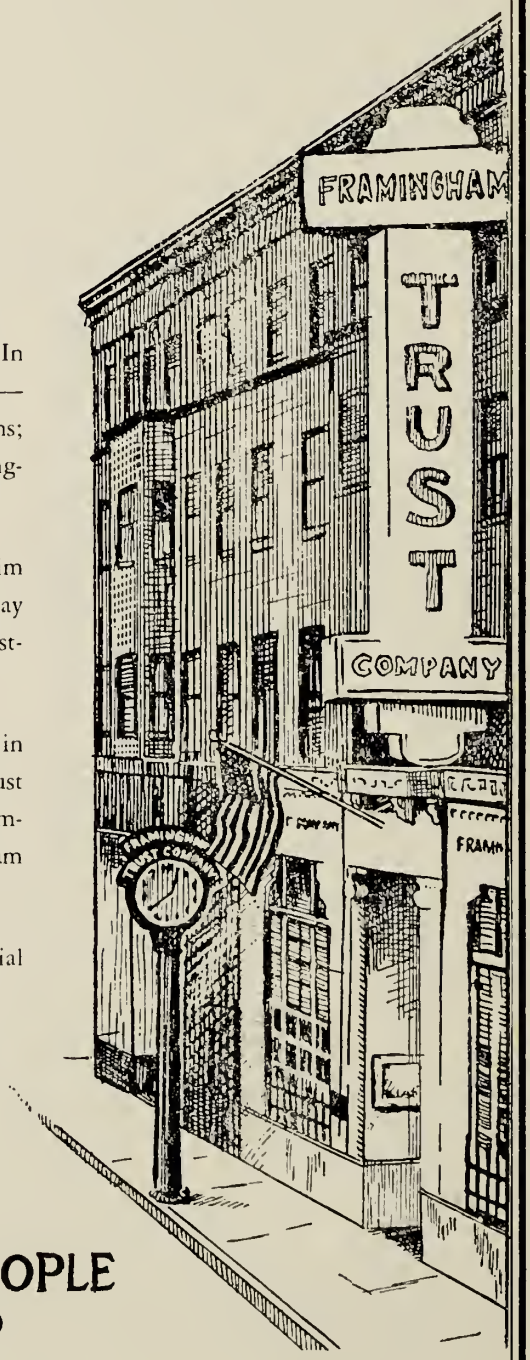

A BANK FOR ALL THE PEOPLE

ESTABLISHED 1909

FRAMINGHAM
National
BANK

MEMBER of FEDERAL DEPOSIT INSURANCE CORPORATION

Compliments of

A FRIEND

Compliments of

BAKERY MANCO PRODUCTS

172 HARTFORD STREET

FRAMINGHAM, MASS.

Telephone 8603

Compliments of

FRAMINGHAM CLEANERS

NATOLI BROTHERS FARM MARKET

Fresh Fruits and Vegetables
Picked Daily

WORCESTER TURNPIKE, FRAMINGHAM, MASS.

FRAMINGHAM BEEF, INC.

Wholesale Meats and Provisions

604 HOLLIS STREET Telephone 8662

FRANK PIZZERI, Prop.

UNION AVENUE

Framingham's Professional Pharmacy

42 UNION AVENUE FRAMINGHAM, MASS.

Phone 8070

BATES STATIONERY CO.

IRVING SQUARE

Headquarters for School Supplies

MILLER'S

Smart Women's Wear

141 CONCORD STREET
FRAMINGHAM, MASS.

Compliments of

B & W LINES

FRAMINGHAM, MASS.

Motor Coach Service

THE MODERN SHOE SERVICE

342 CONCORD STREET

JOSEPH CASELLA, Prop.

Compliments of

TROWBRIDGE INSURANCE AGENCY

STUART H. POTTER
27 HOLLIS STREET
Telephone 8231

GARINO'S

Hear the
LATEST RECORDS
At
MUSIC AND RADIO STORE

61 CONCORD STREET Tel. 5969

Compliments of

THE DIXIE-LEE DINER

Compliments of

W. T. GRANT CO.

VIC'S ATLANTIC SERVICE

HAVE GAS TROUBLES?

USE HI-ARC

Special
School
Rates

Bridal Portraits

Korday
STUDIO

116 Concord Street
FRAMINGHAM, MASS.
Tel. 6282

Candid Albums

THE LELAND GRAY STUDIO

SPECIAL SCHOOL RATES

ALL SIUES

224 UNION AVENUE

FRAMINGHAM, MASS.

Phone 5001

Compliments of

DR. J. STANLEY HUNTER

SAGE'S SOCONY

TURNPIKE

FRAMINGHAM JUNCTION

Compliments of

ROXBURY RUG and CARPET COMPANY

GORDON MANUFACTURING COMPANY

NEWER FASHIONS FOR THE MISS

FRAMINGHAM CENTRE

CANCELLATION SHOE SHOP

FAMOUS MAKE WOMEN'S SHOES

SIZES 2 - 10 — WIDTHS AAAA - C

Agents for Sandlers, California Cobblers, and Penaljo

FRAMINGHAM, MASS.

All Makes of Radio Repaired — All Makes of Television Repaired
Local Dealer for Philco, Fada and Motorola Home, Auto and Television Radios

FRAMINGHAM'S RADIO REPAIR SHOP

HOPPER'S RADIO & TELEVISION SHOP

301-303 HOLLIS STREET — TEL. 7666

BROWN & HORTON
Sports Shop

218 Waverly Street
Telephone 8650

Compliments of

BOND DRUG STORE

FRAMINGHAM, MASS.

ARCADE DRUG COMPANY

FRANK FAIR, Reg. Ph.

149 CONCORD STREET
FRAMINGHAM, MASS.
Telephone Framingham 3654

Compliments of

QUALITY
CLEANERS & DYERS

530 UNION AVENUE
FRAMINGHAM, MASS.

Compliments of

ACME SUPPLY CO.

YOUR FIRESTONE STORE
161 CONCORD STREET
FRAMINGHAM, MASS.

Framingham 7741
1625 CONCORD STREET

Framingham 9160
9 SCHOOL STREET

ALBIE'S
ALBERT J. ROUSSEAU, Jr.

HARDWARE
PAINTS
APPLIANCES
RADIOS
SPORTING GOODS

GASOLINE
FUEL OILS
TIRES
BATTERIES
LUBRICATION

SAXONVILLE, MASS.

MILK

CONTAINS NEARLY ALL THE ELEMENTS
TO NOURISH AND MAINTAIN GOOD HEALTH

BE SURE

IT'S HOOD'S

FOR QUALITY

DOM'S SERVICE STATION

846 CONCORD STREET

JUNCTION

Compliments of

LEWIS FURNITURE COMPANY

FRAMINGHAM'S FOREMOST

FURNITURE STORE

Compliments of

FRAMINGHAM

LUMBER CO.

DIAL 4361

BURKE BATTERY SERVICE

WORCESTER TURNPIKE

FRAMINGHAM CENTRE, MASS.

— *Specialized Repairs* —

ELM DEPARTMENT STORE, INC.

62 HOLLIS STREET
FRAMINGHAM, MASS.

JOSEPH H. STRACHMAN, Mgr.

Tel. 6391

PAUL B. LeBARON. D.M.D.

HEMENWAY BUILDING

FRAMINGHAM, MASS.

Tel. 5104

EDWARD J. CARBARY

REAL ESTATE and INSURANCE

Res. Tel. 7302 Office Tel. 4714

SAXONVILLE, MASS.

LAKEVIEW PRESS

FRAMINGHAM, MASS.

KAY JEWELRY CO.

50 IRVING STREET FRAMINGHAM

FINE DIAMONDS and GUARANTEED WATCHES

Open an Account

No Interest, No Carrying Charges
It's OK to Owe Kay

O. WOODS & CO.

HARDWARE and BUILDING MATERIALS

161 WAVERLY STREET

Phone 6137

KYNOCH SPORTING GOODS

104 HOWARD STREET

FRAMINGHAM, MASS.

Tel. 5341

DR. WALTER V. EWING

DR. ARTHUR W. EWING

— DENTISTS —

116 CONCORD STREET

FRAMINGHAM, MASS.

Compliments of

A. TEMPLE BOWEN. V.M.D.

Telephone 5630

W. M. BUIANOFF CO.

FURRIERS and FUR DRESSERS

1639 CONCORD STREET
SAXONVILLE, MASS.

E. P. GRACE — OVER LIGGETTS

REAL ESTATE SINCE 1920

Tel. 3914

Compliments of

CARROLL PERFUMER

115 CONCORD STREET

FRAMINGHAM, MASS.

Compliments of

BRAVO'S CITIES SERVICE

SAXONVILLE, MASS.

HENRY W. HUGHES

DRUGGIST

"We Make Our Own Ice Cream"

26 UNION AVENUE

HOWARD JOHNSON'S

120 WORCESTER ROAD

FRAMINGHAM, MASS.

Tel. Framingham 4274

Congratulations to

Graduating Class

DR. LEON I. LESHAY

Compliments of

KRASS FURNITURE

CAMPBELL ROAD

FRAMINGHAM, MASS.

Compliments of

JEWELL INSURANCE AGENCY

PATRUNO'S

VILLAGE SEAL TEST STORE

Open Every Day

Confectionery, Soda Fountain
Hall-Mark Greeting Cards
Tobacco, Lending Library

7 ELM STREET SAXONVILLE

Telephone 5955

Compliments of

J. GARDELLA

WHOLESALE FRUIT & PRODUCE

PEERLESS DYE HOUSE

63 HOLLIS STREET

FRAMINGHAM, MASS.

J. MARINOFSKY, Prop.

CHAKIRIS THE TAILOR

Wear Tailor Made Clothes

Ladies Work A Specialty

CLEANING and REPAIRING

PETER CHAKIRIS

94 HOWARD STREET Tel. 7216

FRAMINGHAM, MASS.

SOUTH MIDDLESEX CO-OPERATIVE BANK

102 CONCORD STREET

FRAMINGHAM, MASS.

"The Bank for Home Folks"

Compliments of

CALDWELL'S STORE

FRAMINGHAM CENTRE
Dial 3411

Compliments of

BELL'S OIL SERVICE

51 BEACON STREET
FRAMINGHAM, MASS.

Compliments of

DAMERI'S FRUIT STORE

205 HOLLIS STREET

HOWARD S. WELLS
E. PERRY TRUESDELL

— *OPTOMETRISTS* —

Telephone 6221 for Appointment
34 UNION AVENUE
FRAMINGHAM, MASS.

SUNSHINE DAIRY

For Good Health

DRINK SUNSHINE MILK

For Enjoyment in Eating

SUNSHINE ICE CREAM

FITTS INSURANCE AGENCY

ARTHUR M. FITTS, JR.

40 UNION AVENUE
FRAMINGHAM
Telephone 3761

FOR FLOWERS

Anywhere — Anytime

BUTTERWORTH'S

— FLORISTS —

Phone 3533 - 3534

J. E. GUERTIN

ELECTRICAL CONTRACTOR

WESTINGHOUSE DEALER

FRAMINGHAM MOTORS COMPANY

DeSOTO PLYMOUTH

535 UNION AVENUE
FRAMINGHAM, MASS.
PAUL GERRISH, Manager
Tel. 8338

Telephone 4191

C. P. LARRABEE

TRUCKING and RIGGING
BOILER and MACHINERY
MOVING A SPECIALTY

64 WINTHROP STREET
FRAMINGHAM, MASS.

OBSERVING OUR 78TH ANNIVERSARY

ROOM 5, SMITH BUILDING FRAMINGHAM, MASS.

Telephone 5353

We, at Dennison, want to extend our heartiest congratulations and sincere best wishes to the class of 1950.

This, the year of your graduation, marks the beginning of your quest for "fame and fortune". Some of you will continue your education in colleges or technical schools; some of you are going out into the workaday world. Whatever your plans for the future, we are sure that you will remember the last few years as extremely pleasant and profitable.

Our wish is that the future will bring you a successful and satisfying life, a full measure of laughter without too many tears, and human relationships rich in love and friendship.

Dennison

SCHALTENBRAND PHARMACY

DANIEL I. CONNELLY

Registered Pharmacist

SAXONVILLE, MASS.

Telephone 7309

MODERN METHOD LAUNDRY

QUICK
SHIRT SERVICE
WET WASH
and
DRY CLEANING

The Name

S. S. PIERCE CO.

on the label is your

Guarantee of Quality

MARGARET BOYNTON SOUTHWORTH

INTERIOR DECORATOR

Consultation by Appointment

Whether it's Ice Cream or Groceries,
Don't Forget Your Neighborhood Store

MABLE ANN SPA

330 CONCORD STREET
Tel. 9286

J. C. NELSON, FLORIST

CORSAGES
A SPECIALTY

Telephone 4136

SPAULDING'S
— KNOTTY STORE —

Meats — Groceries — Vegetables

545 UNION AVENUE
Dial 5749

THE MEADOWS

Luncheon — Dinner and Dancing

"The Place Where All "Dates"
Meet After The Prom"

KERWIN'S SHOE STORES

Framingham and Natick

"THE X-RAY FITTING SHOE STORES"

WHOSE BIRTHDAY COMES NEXT?

Buy His Birthday Present
At

HASTINGS, INC.

Compliments of

ANGELO BARBER SHOP

FRAMINGHAM CENTRE

NESTO'S SEA GRILL

Specialists in Sea Foods
Fried Chicken, Steaks, Spaghetti

Special Attention Given Orders To Take Out
11 A.M.—1 A.M., Daily Except Sunday

217 HOLLIS STREET
Telephone 9115

STANLEY W. JOHNSON, INC.

"FINE FLOWERS"

470 UNION AVENUE
Tel. 4357

KING'S

3 WINTHROP STREET
FRAMINGHAM, MASS.

ICE CREAM - SODA - CANDY
SUNDRIES

THE PEERLESS PRESS

— PRINTING —

74 HOLLIS STREET

THE NEW YORK STORE

"Distinctive Wear for Women"

107 CONCORD STREET
FRAMINGHAM, MASS.

Compliments of

CENTRE FOOD MART

JOHN GRELOTTI

939 WORCESTER ROAD
FRAMINGHAM CENTRE, MASS.
Tel. 7333

THE WARDROBE, Inc.

FRAMINGHAM'S
SMARTEST MEN'S SHOP

L. DEMARINI CO.

CANDY, FRUIT and VEGETABLES

158 UNION AVENUE

SEAVER FLOWERS

W. H. SEAVER & SON

Compliments of

ERNEST A. PETERSON

PETERSON'S GREENHOUSE

150 SPEEN STREET
SAXONVILLE, MASS.

Compliments of

GERARD FARMS

WATER STREET

FRAMINGHAM, MASS.
Phone 7615

BROCKELMAN'S MARKET

"FRAMINGHAM'S COMPLETE FOOD STORE"

HONEST QUALITY

BUILT OUR BUSINESS

TWIN MAPLE FARM

TRAVIS DRUG STORE

Prescription Pharmacy
N. H. Marmar, Reg. Pharmacist

Luncheonette, Cosmetics, Greeting Cards

931 WORCESTER ROAD
FRAMINGHAM CENTRE
Phone Framingham 4963 - 9051

You Can't Go Wrong At Wright's

WRIGHT'S CREDIT JEWELERS

Diamonds - Watches - Bridal Sets

58 Main Street Hudson, Mass.
116 Concord Street Framingham, Mass.
Tel. 4791

Compliments of

UNITED NATIONAL STORE

Carpenter's
CLOTHING & FURNISHINGS FOR MEN & BOYS
103 Concord St. Framingham

Telephone 4252

Compliments of

SAXONVILLE COAL COMPANY

Compliments of

SHOE MART

Barron's
FRAMINGHAM, MASS.
76 UNION AVENUE

Compliments of

SAXONVILLE ICE CO.

G. T. STEVENS CO.

S. F. GREELEY, Owner

ELECTRICAL APPLIANCES

TOYS — GAMES — DOLLS

32 UNION AVENUE FRAMINGHAM, MASS.

MEMBER
National Selected Morticians
BY INVITATION

Cookson Funeral Home

318 UNION AVENUE

FRAMINGHAM, MASS.

Telephone 3310

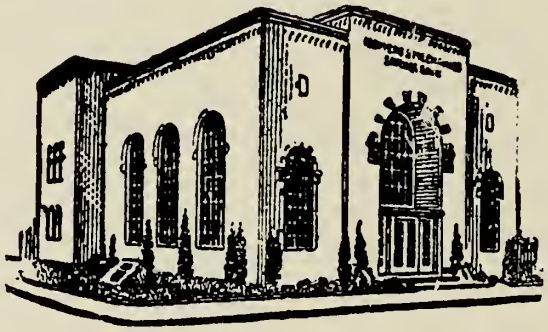

FARMERS and MECHANICS SAVINGS BANK

PARK AND FRANKLIN STREETS

FRAMINGHAM, MASS.

★

"There is no substitute for a savings

account in a Mutual Savings Bank"

Mary J. Conlon
Martha Chabres
Norma Swaim
Olga Bratica
Mac Starkl
Cecil Crumrum
Pat Walsh
Joyce O'Malley
Nancy Norris
Paul Almeda
Virginia Fallaran
Audrey Bellard
Carolyn Desjardins
Ann Gus Jamm
Joan Stanley
Pauline Montal
Louis Tusoni
Bogue Shoff
Charlie Murphy
Bernie Walker
Blanche Oliver
Roslyn Levenson
Doris Hutchison
Shelma Peterson
Bob Maguire
Bob Ward
Alice Southworth
Florence Lucci
Lucy Solomon
Harold Gray
Joann Norton
Jean Stingeon
Donald Whitemore
Jean Alemma
Louise Berubé

FRAMINGHAM

250th

Anniversary

FRAMINGHAM PUBLIC LIBRARY

Framingham High School
Graduation Exercises

JUNE 15, 1950

General Theme
"THE HISTORY OF FRAMINGHAM"

PROCESSIONAL War March of the Priests—from Athalia - - - *Mendelssohn*
HIGH SCHOOL ORCHESTRA, MR. JOSEPH B. MURRAY, Director

INVOCATION
RABBI YESHAIA MILLER

SELECTIONS May Now Thy Spirit - - - - - - - *Schuetky*
Annie Laurie - - - - - - - *Arr. by Mansfield*
A CAPPELLA CHOIR, MR. JOSEPH B. MURRAY, Director

WELCOME AND INTRODUCTION
CHARLES MURPHY, President, Class of 1950

GROUP PRESENTATION "THE HISTORY OF FRAMINGHAM"

Part One — 1633-1710. Narrator—Lucy Solomon
Pantomime — Establishing the Boundaries
Thomas Shea, Leo McCallum, Edward McLaughlin

Part Two — 1710-1812. Narrator—Pauline Montal
Pantomime — War and Epidemic
Joseph Casella, Thelma Petersen, Beverly Ward, Martha Chakiris,
Edward Marmer, Jeanne Bligh, Charles Ferrari

Part Three — 1812-1900. Narrator—Alice Southworth
Pantomime — The Teachers' College
Eleanor Harris, Theresa Piazza, Jean Sturgeon, Joan Kennedy, Robert Santospago,
Rose Garbarino, Joan Dunphy, Barbara Caldwell, Barbara Maguire, Elia Zaffino

Part Four — 1900-1950. Narrator—Harriet Lemchen
Pantomime — The Town Meeting
Charles Ferrari, Olga Bratica, Caroline Ambroggi, Robert Santospago,
Leo McCallum, Thomas Shea, Edward Marmer, Joseph Casella, Richard Mahoney

SELECTIONS Now the Day Is Over - - - - - - *Arr. by Ringwald*
Cindy (American Folk Song) - - - - - - *Arr. by Wilson*
A CAPPELLA CHOIR

AWARDING OF LEADERSHIP AND SERVICE HONORS BY
LEO MCCALLUM and PRINCIPAL MAYO M. MAGOON

PRESENTATION AND ACCEPTANCE OF CLASS GIFTS
CHARLES MURPHY, President, Class of 1950
JOHN SHEEHY, Class of 1951, President-elect, Student Council

AWARDING OF HONORS AND DIPLOMAS
MR. ROBERT J. BLISS, Chairman of the School Committee

CLASS SONG
SPECIAL SENIOR CHORUS AND SENIOR CLASS

FLAG SALUTE
AUDIENCE AND CLASS, led by RICHARD MAHONEY, Vice-President, Class of 1950

THE NATIONAL ANTHEM
SENIOR CLASS AND AUDIENCE, led by MR. JOSEPH B. MURRAY, Director of Music

RECESSIONAL Marching to Victory - - - - - - - *Hall*
HIGH SCHOOL ORCHESTRA

* * * * *

The audience is asked to stand while graduates enter and leave

Honors

HIGHEST HONOR GROUP

(Names arranged alphabetically)

HARRIET LEMCHEN
PAULINE D. MONTAL
LUCY MAY SOLOMON
ALICE SOUTHWORTH

OTHER MEMBERS OF THE HONOR GROUPS

(Names arranged according to rank, and alphabetically if same rank)

LEO THOMAS McCALLUM
ELEANOR MARY HARRIS
CHARLES AUGUSTUS FERRARI
BEVERLY JEAN WARD
ELIA MARY D. ZAFFINO
EDWARD R. McLAUGHLIN
THELMA MARIE PETERSEN
ROSE MARY GARBARINO
BARBARA ANNE MAGUIRE
THOMAS R. SHEA
JOAN FRANCES KENNEDY
JOSEPH CASELLA, JR.
CAROLINE ELIZABETH AMBROGGI
MARTHA P. CHAKIRIS
BARBARA JEAN CALDWELL
E. ROBERT SANTOSPAGO
RICHARD DAVITT MAHONEY
EDWARD BERNARD MARMER
OLGA MARY BRATICA
JOAN ELISE DUNPHY
THERESA A. PIAZZA
JEANNE ANN BLIGH
JEAN MARGARET STURGEON
GERRY C. ATWELL
ANN MARIE BAVERI
SANDRA M. DALLAIRE
JUDITH A. MARTIN
PATRICIA A. WALSH
BEVERLY CLAIRE COLE
DOROTHY SAVI
JOSEPHINE THERESA BELCASTRO

HONORS FOR LEADERSHIP AND SERVICE

(Names arranged alphabetically)

JOHN R. ALEXANDER
BARBARA ELLEN BRANAGAN
ARTHUR CHAVES
NOREEN MARIE DALTON
CHARLES AUGUSTUS FERRARI
ROSE MARY GARBARINO
GILBERT POWELL LEONARD
LEO THOMAS McCALLUM
PAULINE D. MONTAL
CHARLES J. MURPHY
BEVERLY JEAN WARD

HONORS IN PARTICULAR SUBJECTS

(Numbers indicate total years subjects were studied in Senior High School)

CAROLINE AMBROGGI
General English (3)

AUDREY BEDARD
Clothing (3)

JEANNE BLIGH
Bookkeeping (2)

BARBARA BRANAGAN
Social Studies (2)

JOYCE BRAY
Art (2)

BARBARA CALDWELL
Social Studies (2)

JOSEPH CASELLA, JR.
French (3)

MARTHA CHAKIRIS
Social Studies (2)
Art (3)

ROBERT CHARTIER
Art (2)

ARTHUR CHAVES
Social Studies (2)

RICHARD DEPIETRI
Shop (3)

JOAN DUNPHY
Social Studies (2)

PATRICIA FAIR
Social Studies (2)

MYRA FARNUM
English (3)

CHARLES FERRARI
Science (3)
Social Studies (2)

ROBERTA FORSYTH
Art (3)

CHARLOTTE FRENCH
Clothing (3)

ROSE GARBARINO
Social Studies (2)

ELEANOR HARRIS
English (3)
Social Studies (3)

RICHARD HILDRETH
Vocational Math. (3)

HARRIET LEMCHEN
English (3)
French (3)
Latin (2)
Mathematics (3)
Science (2)

BARBARA MAGUIRE
English (3)

EDWARD MARMER
Social Studies (2)

ROBERT MARSH
Vocational Math. (3)

JUDITH MARTIN
Social Studies (2)

LEO McCALLUM
Mathematics (3)
Science (3)

EDWARD McLAUGHLIN
Science (2)

MARY McLAUGHLIN
Latin (2)

PAULINE MONTAL
English (3)
French (3)
Latin (2)
Mathematics (2)
Science (2)
Social Studies (2)

JANE PERINE
Art (2)

PALMINA PUGLISI
Typewriting (2)

E. ROBERT SANTOSPAGO
General English (3)
Social Studies (2)

LUCIUS SCHLUSEMEYER, JR.
Social Studies (2)

LUCY SOLOMON
English (3)
Latin (2)
French (3)
Mathematics (3)
Art (3)

ALICE SOUTHWORTH
English (3)
French (3)
Latin (2)
Mathematics (2)

PRISCILLA SPICER
Art (3)

MARJORIE TIRRELL
Social Studies (2)

BEVERLY WARD
English (3)
Art (2)

FRAMINGHAM HIGH SCHOOL GRADUATES
JUNE 15, 1950

Donald Abbot
Joan Beatrice Adam
Dino Agostinelli
Christine Rose Alberico
John R. Alexander
Kenneth F. Allen
Paul Joseph Almeda
Robert Melvin Alpert
Caroline Elizabeth Ambroggi
Gerry C. Atwell
June Louise Ballard
Ernest F. Barbieri
Ann Marie Baveri
Audrey Jean Bedard
Josephine Theresa Belcastro
David Arthur Belforti
Elizabeth Bennett
Charles H. Bent
Joseph Charles Bernard
Louise Annette Berube
Royal F. Billings
Jean Ann Blanchette
Jeanne Ann Bligh
Paul A. Bottazzi
Robert J. Boucini
Geraldine Doris Bowen
William A. Brady
Barbara Ellen Branagan
Olga Mary Bratica
Carlo J. Bravo
Joyce Katherine Bray
Curtis Crane Brooks, Jr.
Francis E. Bruning
Ralph F. Bunk
Marilyn M. Cadillac
Barbara Jean Caldwell
Alfred Canesi
Ethel Sigrid Carlson
Dora Maria Casella
Joseph Casella, Jr.
Delores Mary Castro
Albert A. Cella
Patrick J. Ceruolo
Martha P. Chakiris
Aristodemo Joseph Chao
Robert Edward Chartier
Arthur Chaves
Dallas Allen Clark, Jr.
Thomas Coco
Ruth Theresa Cola
Charles F. Colcord
Beverly Claire Cole
Charles Jewett Cole
Mary Johanna Conlon
Raymond R. Conti
John Lawrence Corcoran
Ruth Zillah Cowern
Edward James Cragin
Catherine A. Cronin
Joan Crosbie
Virginia Elizabeth Crowley
Margaret Ann Cunneen
Robert William Cunningham
Sandra M. Dalaire
Noreen Marie Dalton
Ernest J. Dameri
Carmen J. Danese
Andrew N. Decina
Patricia Ann DeCoff
Renée Marie DeMillar
Jean B. Demma
James A. DePaolo, Jr.
Richard A. Depietri
William Robert E. Desiata
Carolyn Agnes Desjardins
Raymond Lewis Desley
Mary Lucille Diana
Marie Adelina DiFranco
Lawrence Mark Donnelly
Kevin James Doran
Hazel Louise Dube
Richard Irwin Dunham
Joan Elise Dunphy
Marian Jeanette Dyan
Chester Stephen Ellis
Patricia Ann Fair
Catherine Elizabeth Farley
Myra Louise Farnum
Geno Louis Ferrarese
Charles Augustus Ferrari
Regina T. Flaherty
Jane Lois Flood
Roberta Forsyth
Charlotte G. French
Francis P. Galvin
Francis R. Garbarino
Joan Alice Garbarino
Rose Mary Garbarino
Franklin Washington Gavigan
John Francis Gawalt
Jane A. Geoghegan
Arnon T. Gerard
Ransom C. Gerard
Frank A. Giallombardo
Florence E. Gonfrade
Joan M. Goss
Jeanette J. Grandoni
Beverley Joan Grant
Ruth Janet Grant
William P. Grant
Carolyn Rita Gray
Harold Neal Gray
Norman W. Grossman
Edna G. Guy
Virginia Josephine Halloran
Eleanor Mary Harris
Patricia Marie Healy
Freda B. Heffron
Beatrice Marie Higgins
Richard Allen Hildreth
Eleanor Mae Hill
Donald R. Hitt
June E. Holdsworth
Raymond C. Hollis
Ruland Hoyt
Frederick P. Hurst
Doris Diana Hutchinson
Lauretta Florence Ianiro
Norma Mary Insani
Frank W. Jennings
Stephen Patrick Joy
Barbara Louise Kalinowski
Doris Regina Keefe
Joan Frances Kennedy
Russell T. Kennette
Ellen Kingsbury
Dorothy Jeanne Kinsley
Beverly Ann Kohler
Carolene M. Lane
Marie LeBlanc
Harriet Lemchen
Gilbert Powell Leonard
Virginia Anne Leporati
Roslyn Elaine Levenson
Leroy F. Lockhart
Charles W. Lockwood
Jacqueline Ann Lockwood
Dora M. Loomer
Ann Lowell
Barbara Ann Macchiaroli
Louis Ray Maccini
Barbara J. MacDonald
Ruth MacLellan
John S. MacLeod
Barbara Anne Maguire
Richard Davitt Mahoney
George J. Maloof
Thomas C. Manning
Arthur Joseph Marchand, Jr.
Bernice I. Markmann
Edward Bernard Marmer
Robert David Marsh
Joan Therese Martin
Judith A. Martin
William M. Mathieu
Alfred L. Mayer
Joseph F. McAnulty
Florence M. McCabe
Leo Thomas McCallum
David McCarthy
John Edward McCarthy
Anne Marie McGrath
Doris Jean McKean
Edward R. McLaughlin
Mary Alice McLaughlin
Rita Ann McLellan
Edward Francis Meehan
Joseph A. Merusi
Pauline D. Montal
Ellen Louise Montalbano
Gregory Montalbano
James Henry Morgan
Martha Jane Morse
Charles J. Murphy
Claire Arlene Murphy
Richard Narice
Teresa Ann Naylor
Evelyn Louise Nei
Walter Stephen Nicolas
Nancy Gene Norris
Joann Norton
Charles Nowokunski
Edward F. O'Leary
Blanche Linda Oliver
Lorraine L. Oliver
John Martin Olszewski
Joyce Ann O'Malley
James C. Orlando
Guido P. Ottaviani
James A. Ouellet
Italia A. Pasciuti
John L. Pellegrini, Jr.
Jane Perine
Thelma Marie Petersen
Joan Mary Philbrick
Theresa A. Piazza
Lorraine A. Pignone
Joseph M. Pomfred
Norma Catherine Pontremoli
Normand Pontremoli
Charles Vincent Porcello
Charles L. Pratt
Allan C. Preble, Jr.
Palmina Mary Puglisi
Robert E. Qafzezi
Joseph Francis Reardon
William Marvin Richardson
Robert Edward Roberts
Nadine E. Ross
Jeanne Mary Rousseau
Phyllis Ann Rowan
Roland A. St. Pierre
Michael H. Santini
Anthony P. Santospago
E. Robert Santospago
Dorothy Savi
Vilma Rita Scansaroli
Lucius Daniels Schlusemeyer, Jr.
Francis X. Seariac
Edward G. Seavey
Louis A. Severi
Thomas R. Shea
Patricia Ann Skelton
Janet V. Slatkavitz
Joyce M. Slatkavitz
Kermit B. Smith, Jr.
Richard Leo Smith
Lucy May Solomon
Alice Southworth
Priscilla Sears Spicer
Doris Gloria Standish
Charles M. Steeves
Phyllis Jean Stevens
Eleanor Stucchi
Jean Margaret Sturgeon
Dorothy Ann Sullivan
Helen Marie Sullivan
Doris Martha Svendsen
Stanley Joseph Szretter
John Tambollio
Louis Joseph Tersoni
Frederick A. Thebado, Jr.
James Henry Thebado
Barbara Elinor Thomas
Clayton W. Thomes
Joyce Elinor Thomson
Richard E. Thouren
Anne Marie Tierney
Mae Vera Tirrell
Marjorie Ann Tirrell
Theresa Tiziani
Enrico A. Tognacci
Gloria Phyllis Travaglini
Florence Irene Tucci
Ralph G. Tuck
Jacquelyn Sandra Turner
Jean E. Tyrrell
Amy Louise Underwood
Marlene Helen VanDuzer
Priscilla B. VanSipe
Barbara M. Vittori
John A. Wade
Augustine D. Waldron
Bernard F. Walker
Patricia A. Walsh
Beverly Jean Ward
Natalie Theresa Warren
Marlene Claire West
Joan Marie Whitman
Donald George Whittemore
Jean Lucille Williams
Elia Mary D. Zaffino
Robert Zontini, Jr.

TOTAL 283

President, Charles J. Murphy
Vice-President, Richard Davitt Mahoney
Secretary, Rose Mary Garbarino
Treasurer, Charles Augustus Ferrari

The following returned to school to complete requirements in regular classes, or met those requirements through special courses and credits:

NAME	CLASS OF	NAME	CLASS OF
*Alvah W. Belcher, Jr.	1947	*Herbert H. McHugh	1947
Carl C. Bowers	1949	*Peter Joseph Murray, Jr.	1947
*Armindo Chaves	1941	*John T. Taylor	1947
		*Elmer A. Woodman	1946

*Veterans.

FRAM. RM.
373.744
1950

PHILOMATH

FRAMINGHAM PUBLIC LIBRARY